

# Commercial Dryers SDE2

Metered and Nonmetered

Refer to Page 3 for Model Numbers

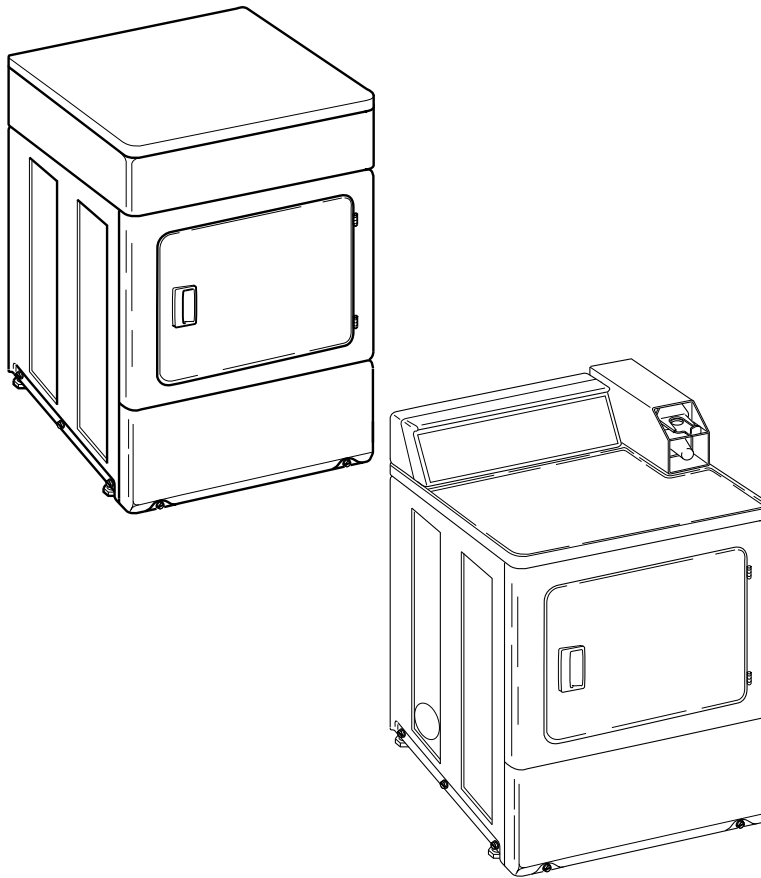

DRY692C\_506055

## Parts Ordering Information

If literature or replacement parts are required, contact the source from whom the machine was purchased or contact Alliance Laundry Systems at for the name and address of the nearest authorized parts distributor.

For technical assistance, call either of the numbers listed below:

## Nameplate Location

When calling or writing about your product, be sure to mention model and serial numbers. Model and serial numbers are located on nameplate(s) as shown.

**NAMEPLATE**  
(Models starting Serial No. 1206025810)

**NAMEPLATE**  
(Models through Serial No. 1206025809)

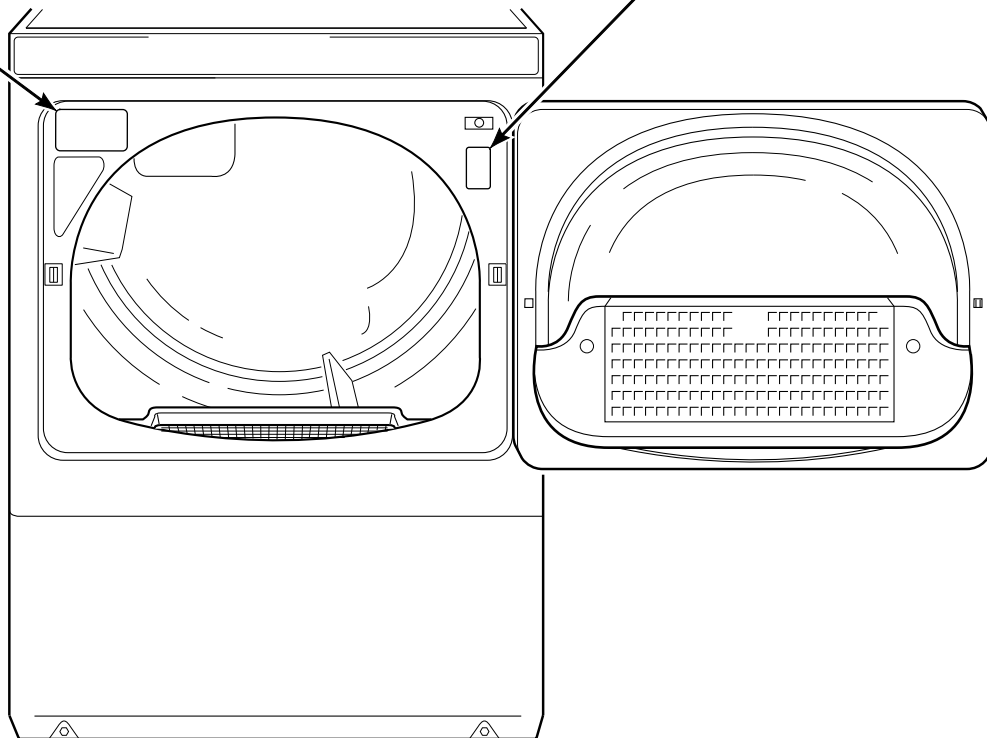

DRY2283P\_506055

# Model Identification

Information in this manual is applicable to these dryer models:

BDEBEFGS171CN01	HDE007*F1702	HDG509*F1102	KFGG19NF1102	SDEA07*J3000
BDEBEFGS171CW01	HDE007*F3000	HDG709*F1102	KFGG19NM3020	SDEA07*J4350
BDEBLFGS431AW01	HDE007*G3003	HDG809*F1102	KFGT19NF1102	SDEF07*J4350
BDGBEFGS111CN01	HDE007*G3008	HDG909*F1102	KFGX19NM3020	SDEX07*F3000
BDGBEFGS111CW01	HDE007*G3010	HDGB09*J1102	KFGY19NF1102	SDEX07*F4350
BDGBLFGS301AW01	HDE007*G4008	HDGF09*J1102	KFGY19NM3020	SDEX07*G3018
BDGBLFGW541NW01	HDE007*G4010	HDGR09*F1102	NDE007*G3018	SDEX07*G4018
HDEBXFGS131DW01	HDE107*F1502	HDGT09*F1102	NDE007*G4018	SDG009*F3000
HDEBXFGS541DW01	HDE107*F1702	HDGX09*F1102	NDE807*F3022	SDG009*F3058
HDEBXRGs171FW28	HDE107*F3000	HDGX09*F3000	NDE807*F5422	SDG009*F3060
HDGBXFGS121DW01	HDE107*G3003	HDGX09*M3013	NDE807*G3018	SDG109*F3000
HDGBXFGS541DW01	HDE107*G3018	HDGY09*F1102	NDE807*G4018	SDG109*F3058
JDEBEFGW301EW01	HDE107*G4018	HDGZ09*F1102	NDE907*F3022	SDG109*F3060
JDEBGFGW301EW01	HDE507*F1502	HFE167*G4018	NDE907*F5422	SDG109*F5412
JDEBGFsw301EN01	HDE507*F1702	HFE507*F1702	NDG809*F3022	SDG109*G3013
JDGBEFGW301EW01	HDE707*F1502	HFE707*F1702	NDG809*F5422	SDG109*M3013
JDGBGFGW301EW01	HDE707*F1702	HFEB07*J1702	NDG909*F3022	SDG409*F3000
JDGBGFsw301EN01	HDE807*F1702	HFEL47*G4018	NDG909*F5422	SDG409*F3058
KU3MNFCS401NN01	HDE907*F1502	HFEL67*G4018	NFEL47*G4018	SDG809*F3060
SDEBXFGS131DW01	HDE907*F1702	HFEX07*F1702	NFEL67*G4018	SDG909*F3060
SDEBXFGS541DW01	HDE907*G3018	HFEY07*F1502	NFEX07*G3018	SDG909*F5412
SDESXRGs541NW22	HDE907*G4018	HFEY07*F1702	NFEX07*G4018	SDG909*M3013
SDGBXFGS121DW01	HDEB07*J1502	HFG509*F1102	NFGL49*M3013	SDGF09*J3060
SDGBXFGS541DW01	HDEB07*J1702	HFG709*F1102	NFGX09*M3013	SDGX09*F3000
SDLSXRGs541NQ23	HDEF07*J1502	HFGX09*F1102	PDE807*G3018	SDGX09*F3060
SDLSXRGs541NW23	HDEF07*J1702	HFGX09*M3013	PDE807*G4018	SDGX09*M3013
BDG809*F1102	HDER07*F1502	HFGY09*F1102	PDG809*M3013	SFEA07*G3018
BDG909*F1102	HDER07*F1702	JDE807*F4350	SDE007*F3000	SFEL07*G4018
BFEL07*G4018	HDET07*F1502	JDE807*F5418	SDE007*F4350	SFEL67*G4018
BFEX07*F4350	HDET07*F1702	JDE807*G3018	SDE007*G3018	SFEX07*F3300
BFEX07*G4018	HDEX07*F1502	JDE907*F4350	SDE107*F3000	SFEX07*F4350
BFGL09*M3013	HDEX07*F1702	JDE907*G3018	SDE107*F4350	SFEX07*G3018
BFGX09*F3060	HDEX07*F3000	JDG809*F3060	SDE107*F5412	SFEX07*G4018
BFGX09*M3013	HDEX07*G3018	JDG809*M3013	SDE107*F5417	SFEX67*G4018
FDE807*G3018	HDEY07*F1502	JDG809*M3020	SDE107*G3018	SFEY07*G4018
FDE807*G4018	HDEY07*F1702	JDG909*F3060	SDE107*G4018	SFGL09*M3013
GDE807*F5418	HDEY07*F99N2	JDG909*M3013	SDE407*F3000	SFGX09*M3013
GDE807*G3018	HDEZ07*F1502	JDG909*M3020	SDE407*F4350	UDE007*F3000
GDE907*G3018	HDEZ07*F1702	KFEG17NF1702	SDE807*F3000	UDE007*F3025
GFEG17NG3018	HDG009*F1102	KFEG17NG3018	SDE807*F4350	UDE807*F1702
GFEG17NG4018	HDG009*F3000	KFEG17NG4018	SDE907*F3000	UDG009*F3000
GFEX17NG3018	HDG009*G3008	KFET17NF1702	SDE907*F4350	UDG009*F3025
GFEX17NG4018	HDG009*M3008	KFEX17NG3018	SDE907*F5412	UDG809*F1102
GFEY17NG3018	HDG109*F1102	KFEX17NG4018	SDE907*G3018	
GFEY17NG4018	HDG109*F3000	KFEY17NF1702	SDE907*G4018	
GFGG19NM3020	HDG109*G3013	KFEY17NG3018		
GFGX19NM3020	HDG109*M3013	KFEY17NG4018		
GFGY19NM3020				

\* Add Letter To Designate Color. G - Gray L - Almond Q - Bisque W - White N - Stainless Steel

# SDE2

# Graphic Overlays and Controls - Electromechanical Rear Control Models

Models HDE007\*F1702, HDE007\*F3000, HDE007\*G3003, HDE007\*G3008, HDE007\*G3010, HDE007\*G4008, HDE007\*G4010, HDE107\*F1502, HDE107\*F1702, HDE107\*F3000, HDE107\*G3003, HDE107\*G3018, HDE107\*G4018, HDG009\*F1102, HDG009\*F3000, HDG009\*G3008, HDG009\*M3008, HDG109\*F1102, HDG109\*F3000, HDG109\*G3013, HDG109\*M3013, NDE007\*G3018, NDE007\*G4018, SDE007\*F3000, SDE007\*F4350, SDE007\*G3018, SDE107\*F3000, SDE107\*F4350, SDE107\*F5412, SDE107\*F5417, SDE107\*G3018, SDE107\*G4018, SDG009\*F3000, SDG009\*F3058, SDG009\*F3060, SDG109\*F3000, SDG109\*F3058, SDG109\*F3060, SDG109\*F5412, SDG109\*G3013, SDG109\*M3013, HDE007\*F3000, HDE007\*F3025, HDG009\*F3000 and HDG009\*F3025

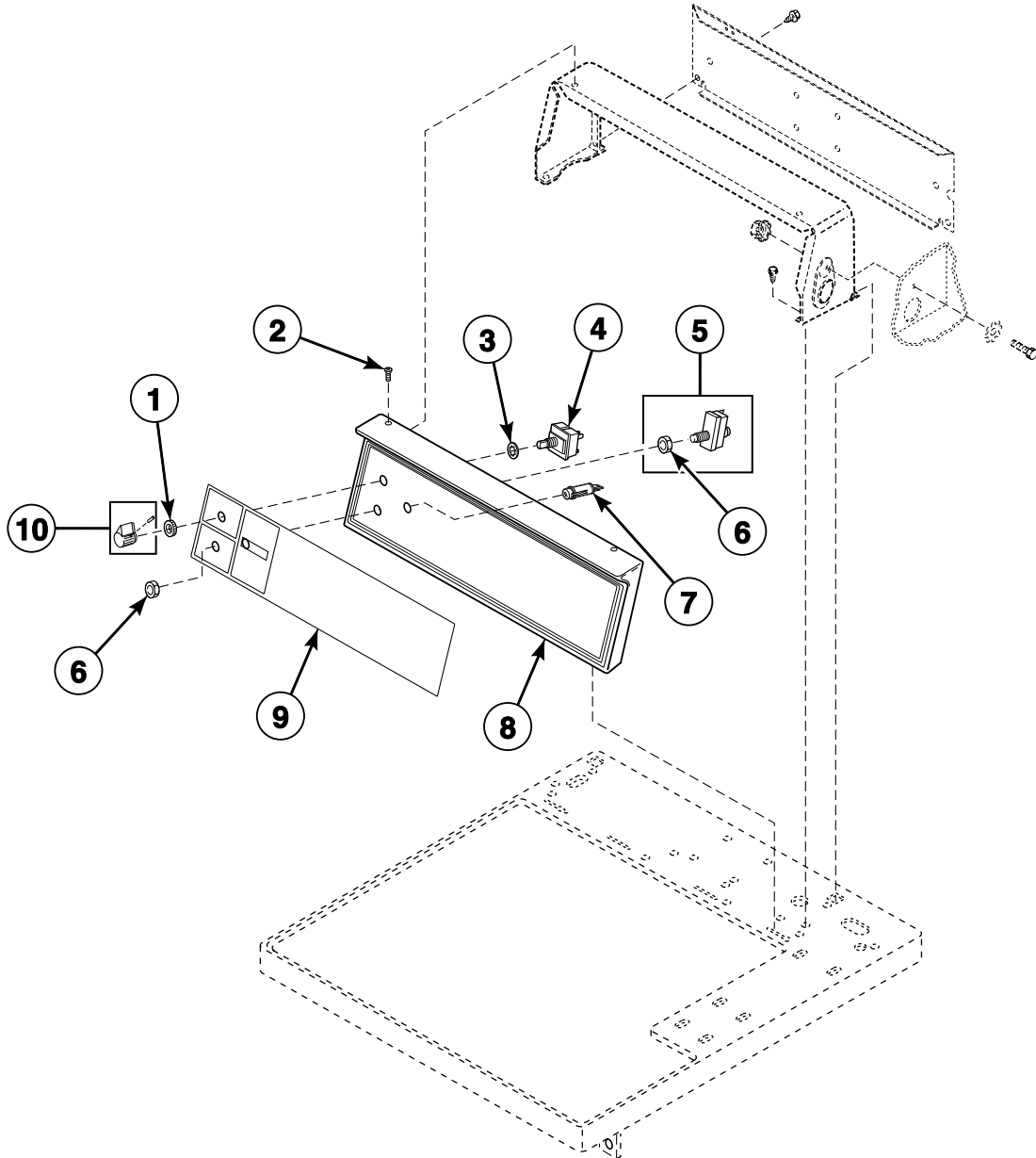

DRY1854P\_506055

SDE2 P1



## Control Hood - Electromechanical Rear Control Models

Models HDE007\*F1702, HDE007\*F3000, HDE007\*G3003, HDE007\*G3008, HDE007\*G3010, HDE007\*G4008, HDE007\*G4010, HDE107\*F1502, HDE107\*F1702, HDE107\*F3000, HDE107\*G3003, HDE107\*G3018, HDE107\*G4018, HDG009\*F1102, HDG009\*F3000, HDG009\*G3008, HDG009\*M3008, HDG109\*F1102, HDG109\*F3000, HDG109\*G3013, HDG109\*M3013, NDE007\*G3018, NDE007\*G4018, SDE007\*F3000, SDE007\*F4350, SDE007\*G3018, SDE107\*F3000, SDE107\*F4350, SDE107\*F5412, SDE107\*F5417, SDE107\*G3018, SDE107\*G4018, SDG009\*F3000, SDG009\*F3058, SDG009\*F3060, SDG109\*F3000, SDG109\*F3058, SDG109\*F3060, SDG109\*F5412, SDG109\*G3013, SDG109\*M3013, UDE007\*F3000, UDE007\*F3025, UDG009\*F3000 and UDG009\*F3025

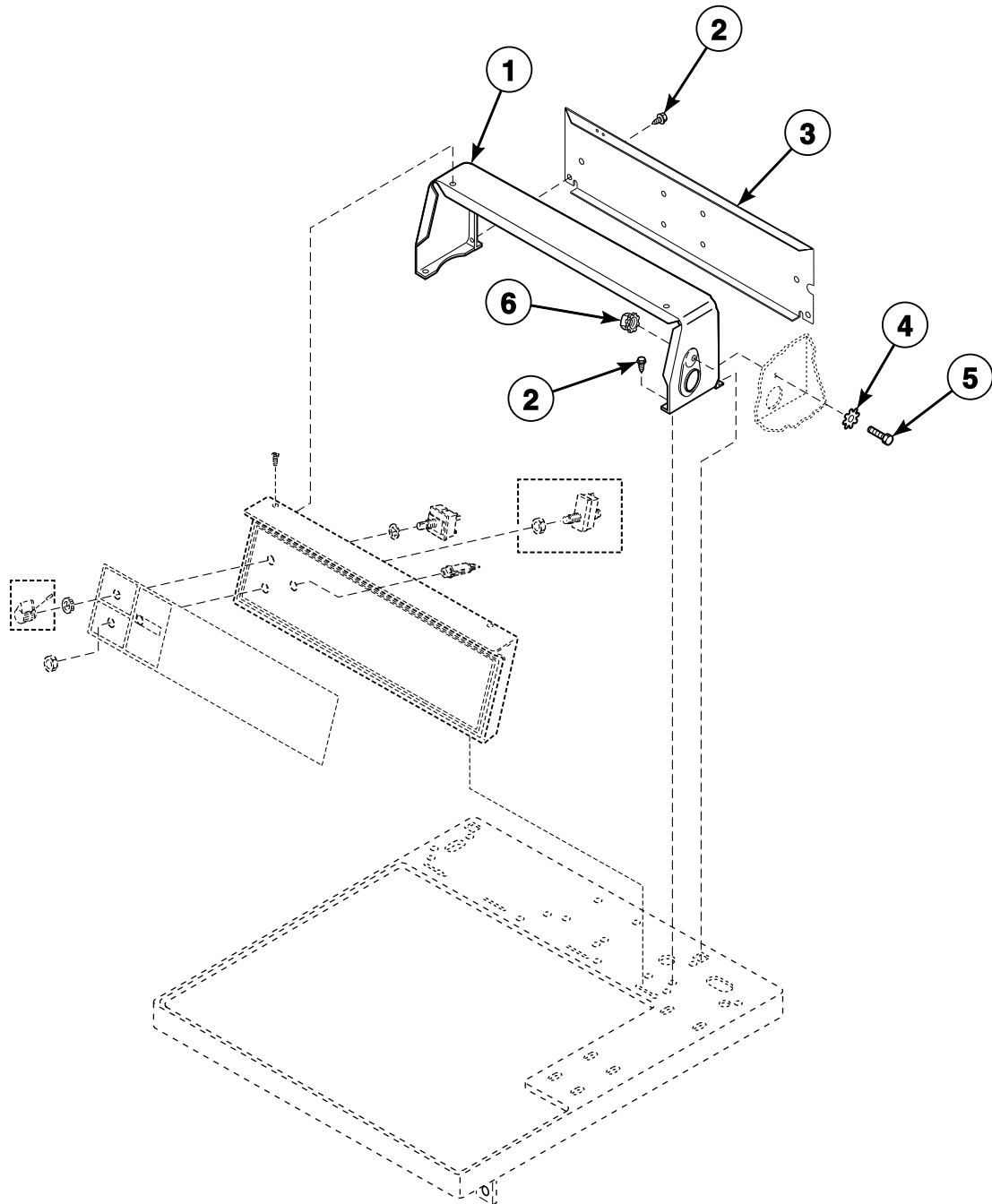

DRY1855P\_506055

SDE2 P2

# Control Panel, Control Hood and Controls - Nonmetered Rear Control Models

Models BDG809\*F1102, FDE807\*G3018, FDE807\*G4018, GDE807\*F5418, GDE807\*G3018, HDE807\*F1702, HDG809\*F1102, JDE807\*F4350, JDE807\*F5418, JDE807\*G3018, JDG809\*F3060, JDG809\*M3013, JDG809\*M3020, NDE807\*F3022, NDE807\*F5422, NDE807\*G3018, NDE807\*G4018, NDG809\*F3022, NDG809\*F5422, PDE807\*G3018, PDE807\*G4018, PDG809\*M3013, SDE807\*F3000, SDE807\*F4350, SDG809\*F3060, UDE807\*F1702 and UDG809\*F1102

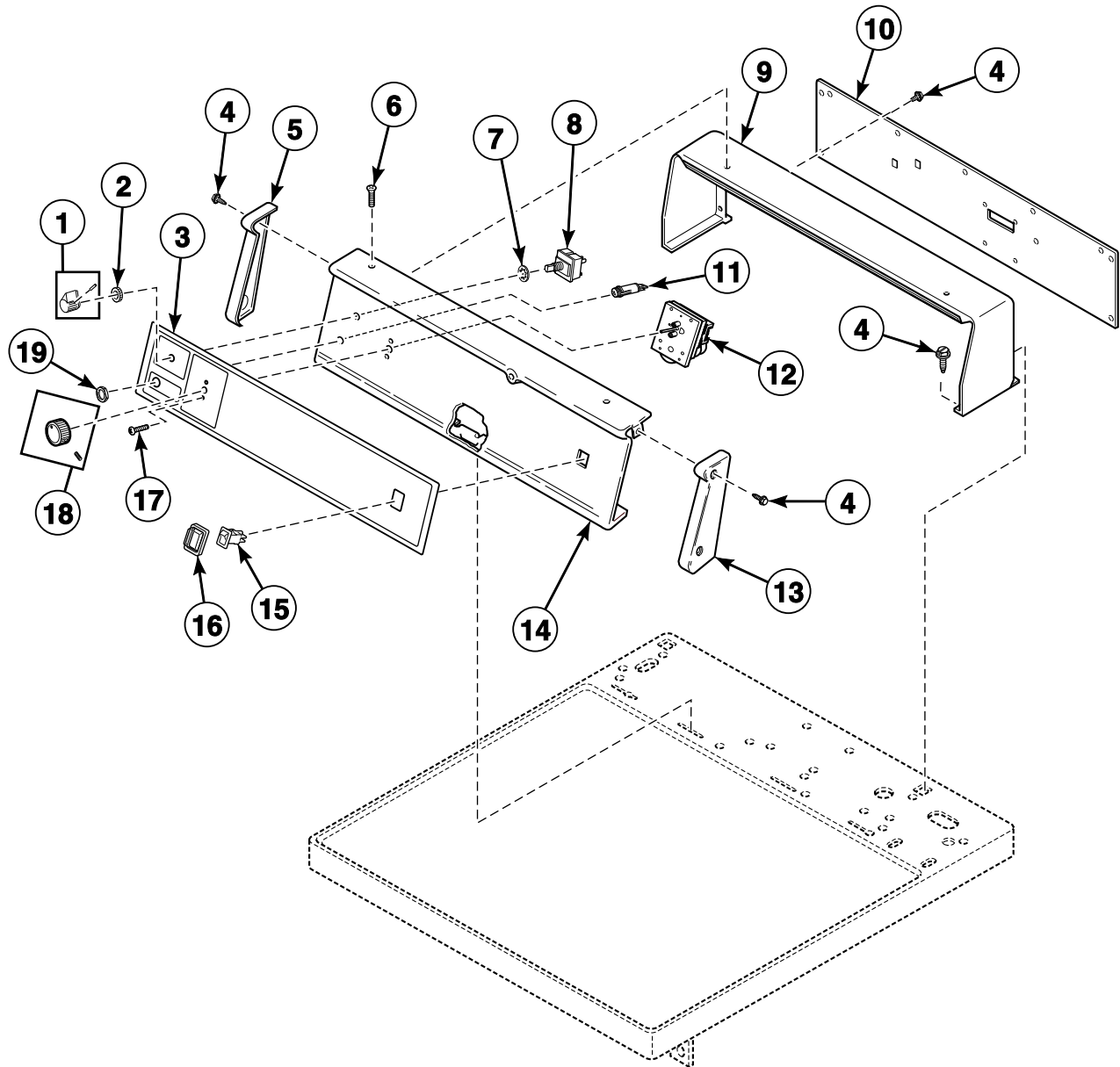

DRY2099P\_506055

SDE2 P3

# Control Panel and Control Hood - Coin Slide Rear Control Models

Models SDESXRG541NW22, SDLSXRG541NQ23, SDLSXRG541NW23, BDG909\*F1102, GDE907\*G3018, HDE907\*F1502, HDE907\*F1702, HDE907\*G3018, HDE907\*G4018, HDG909\*F1102, JDE907\*F4350, JDE907\*G3018, JDG909\*F3060, JDG909\*M3013, JDG909\*M3020, NDE907\*F3022, NDE907\*F5422, NDG909\*F3022, NDG909\*F5422, SDE907\*F3000, SDE907\*F4350, SDE907\*F5412, SDE907\*G3018, SDE907\*G4018, SDG909\*F3060, SDG909\*F5412 and SDG909\*M3013

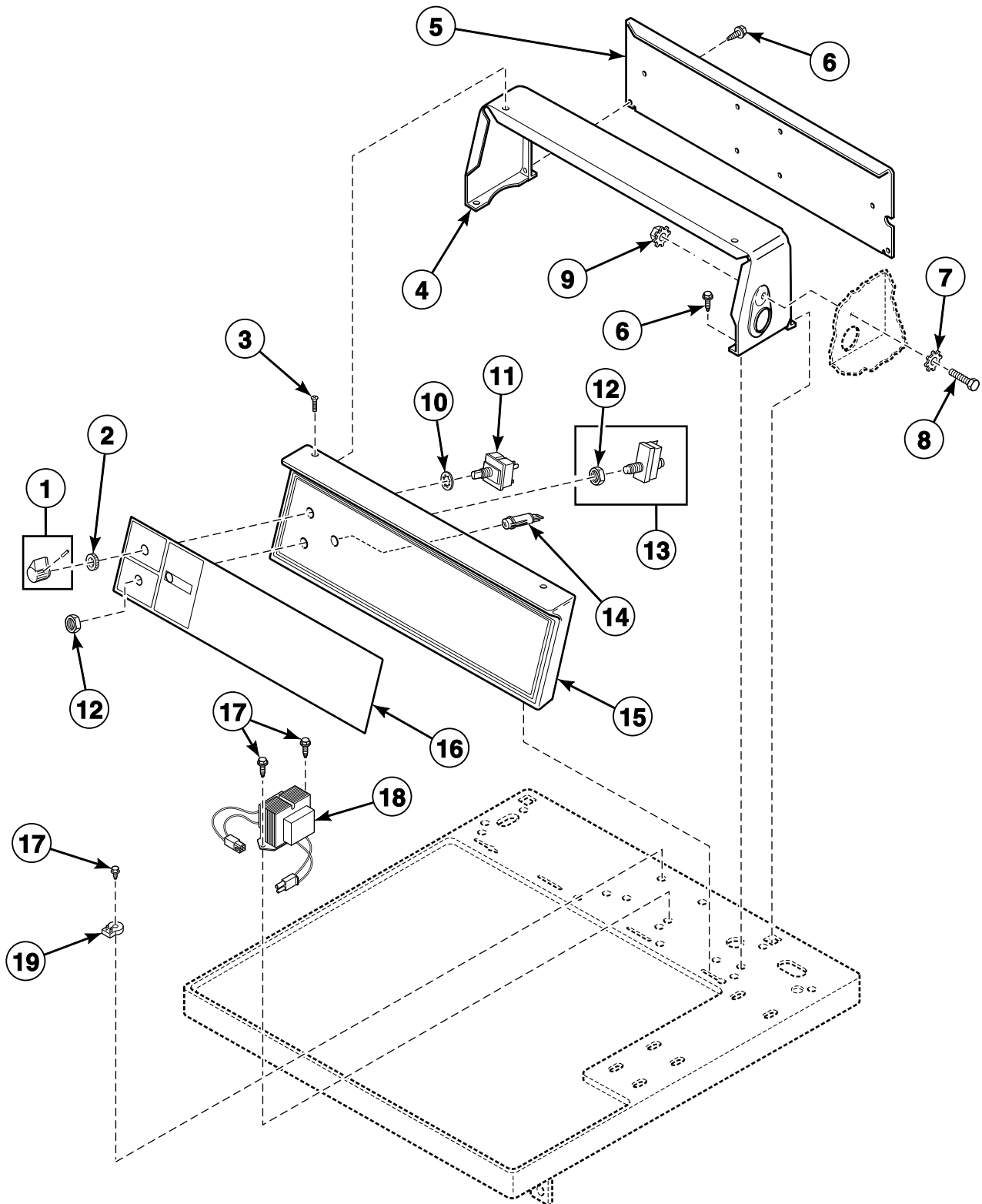

DRY2055P\_506055

SDE2 P4

## Control Panel and Controls - Electronic Rear Control Models

Models HDE507\*F1502, HDE507\*F1702, HDE707\*F1502, HDE707\*F1702, HDG509\*F1102, HDG709\*F1102, SDE407\*F3000, SDE407\*F4350, SDG409\*F3000 and SDG409\*F3058

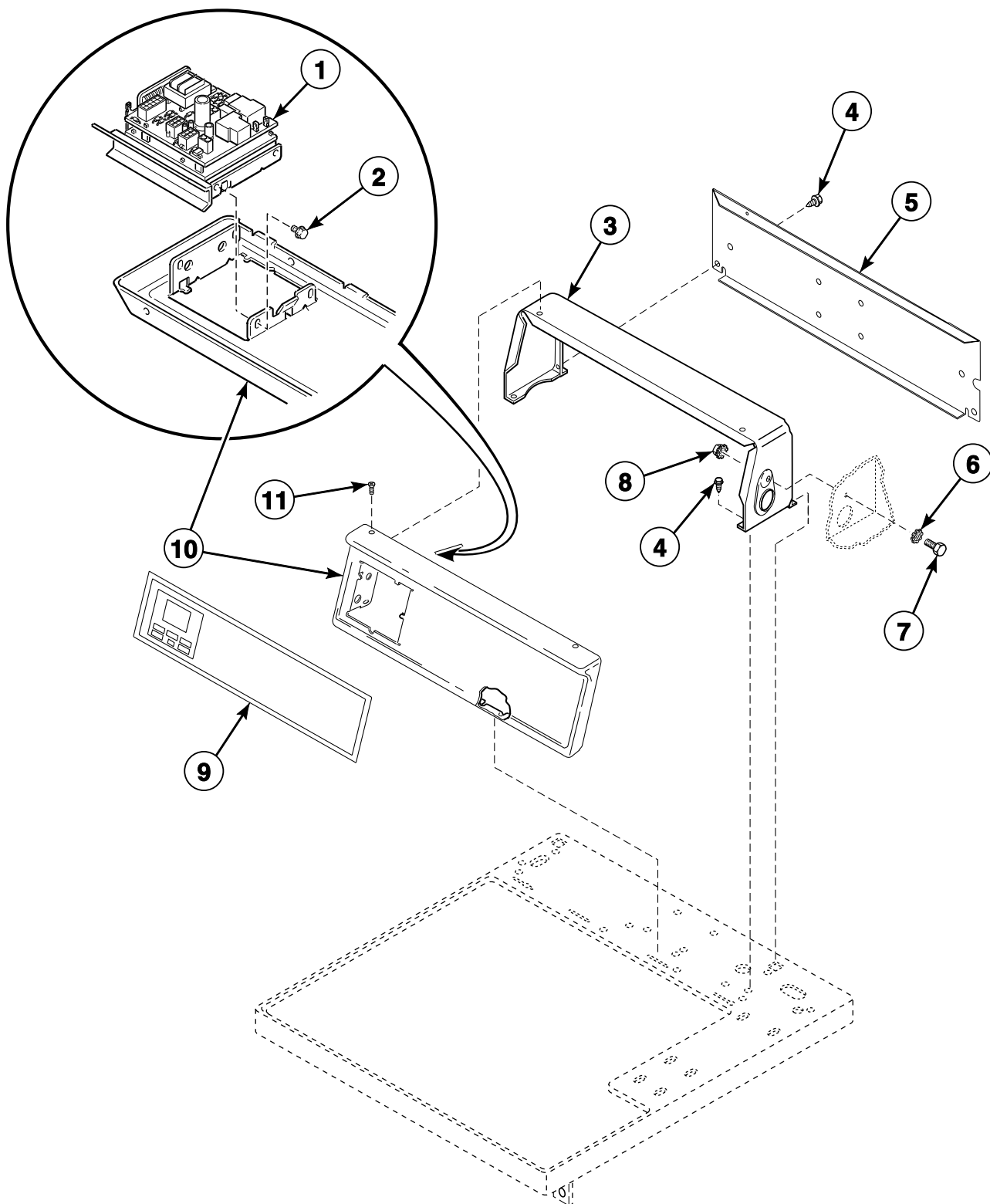

D389PE3A 506055

# SDE2 P5

# Control Panel and Controls - Rear Control Coin Drop Models

Models HDEBXRGS171FW28, HDEB07\*J1502, HDEB07\*J1702, HDER07\*F1502, HDER07\*F1702, HDET07\*F1502, HDET07\*F1702, HDEX07\*F1502, HDEX07\*F1702, HDEX07\*F3000, HDEX07\*G3018, HDEZ07\*F1502, HDEZ07\*F1702, HDGB09\*J1102, HDGR09\*F1102, HDGT09\*F1102, HDGX09\*F1102, HDGX09\*F3000, HDGX09\*M3013, HDGZ09\*F1102, SDEA07\*J3000, SDEA07\*J4350, SDEX07\*F3000, SDEX07\*F4350, SDEX07\*G3018, SDEX07\*G4018, SDGX09\*F3000, SDGX09\*F3060 and SDGX09\*M3013

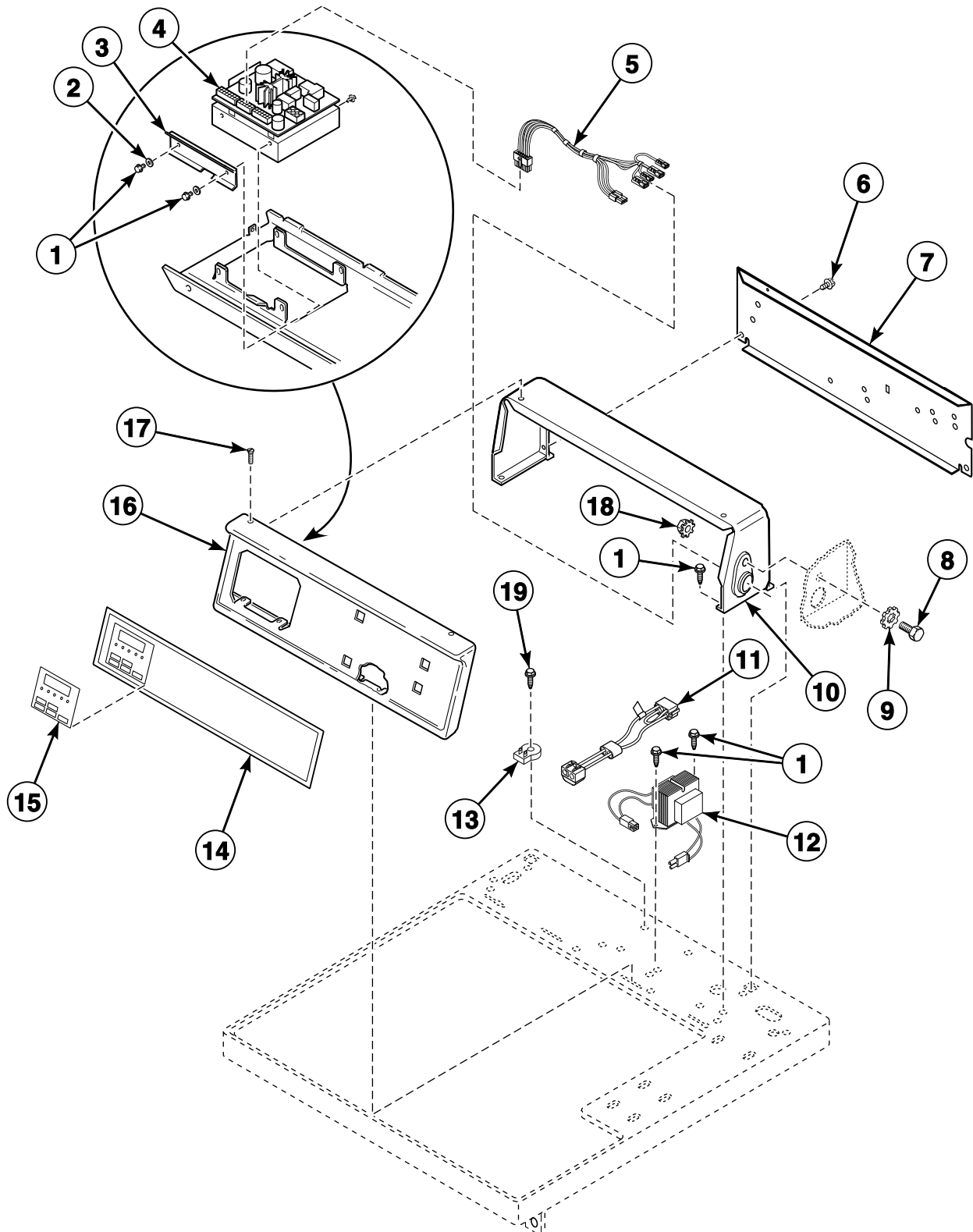

DRY2222P\_506055

SDE2 P6

# Control Panel and Controls - Rear Control Card Models

Models HDEF07\*J1502, HDEF07\*J1702, HDEY07\*F1502, HDEY07\*F1702,  
HDEY07\*F99N2, HDGF09\*J1102, HDGY09\*F1102, SDEF07\*J4350 and SDGF09\*J3060

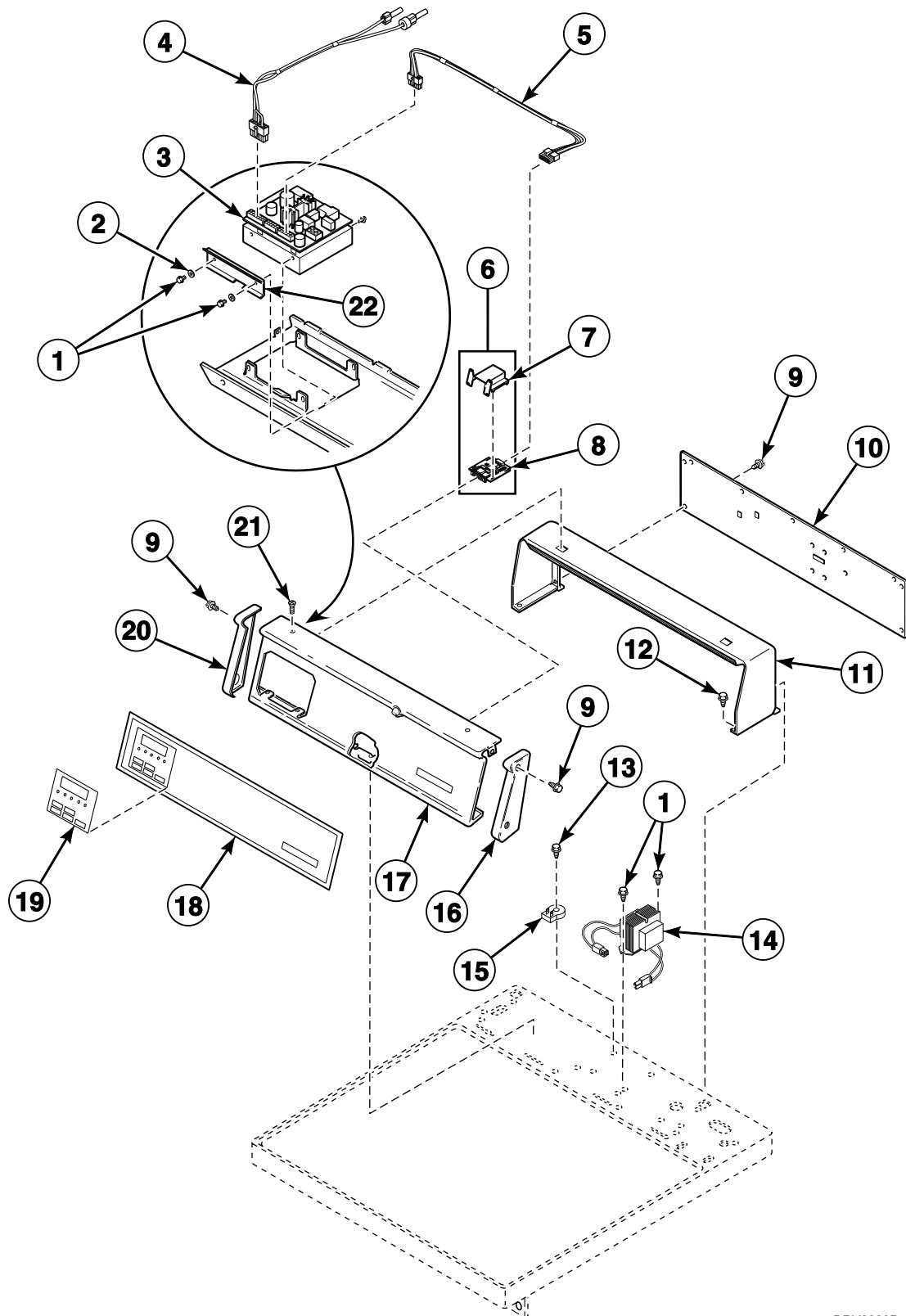

DRY2223P\_506055

SDE2 P7

# Timer and Timer Case - Nonmetered Rear Control Models

Models HDE007\*F1702, HDE007\*F3000, HDE007\*G3003, HDE007\*G3008, HDE007\*G3010, HDE007\*G4008, HDE007\*G4010, HDG009\*F1102, HDG009\*F3000, HDG009\*G3008, HDG009\*M3008, NDE007\*G3018, NDE007\*G4018, SDE007\*F3000, SDE007\*F4350, SDE007\*G3018, SDG009\*F3000, SDG009\*F3058, SDG009\*F3060, UDE007\*F3000, UDE007\*F3025, UDG009\*F3000 and UDG009\*F3025

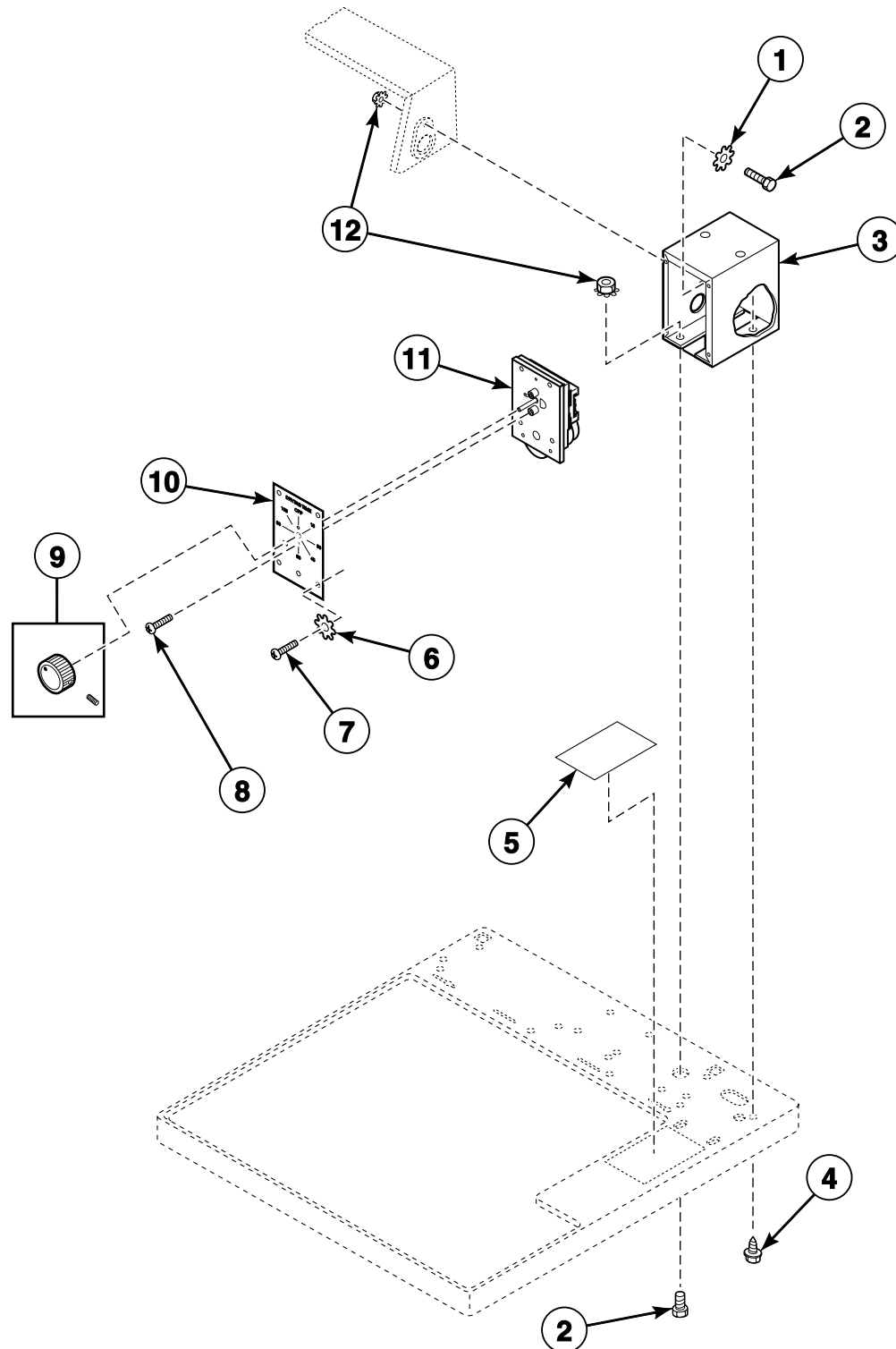

DRY1796P\_506055

SDE2 P8

# Short Vault Coin Slide Extension and Meter Case - Coin Slide Rear Control Models

Models Through Serial No. 0210004099

Models HDE107\*F1502, HDE107\*F1702, HDE107\*F3000, HDE107\*G3003, HDE107\*G3018,  
HDE107\*G4018, HDG109\*F1102, HDG109\*F3000, HDG109\*G3013, HDG109\*M3013, SDE107\*F3000,  
SDE107\*F4350, SDE107\*F5412, SDE107\*F5417, SDE107\*G3018, SDE107\*G4018, SDG109\*F3000,  
SDG109\*F3058 SDG109\*F3060 SDG109\*F5412 SDG109\*G3013 and SDG109\*M3013

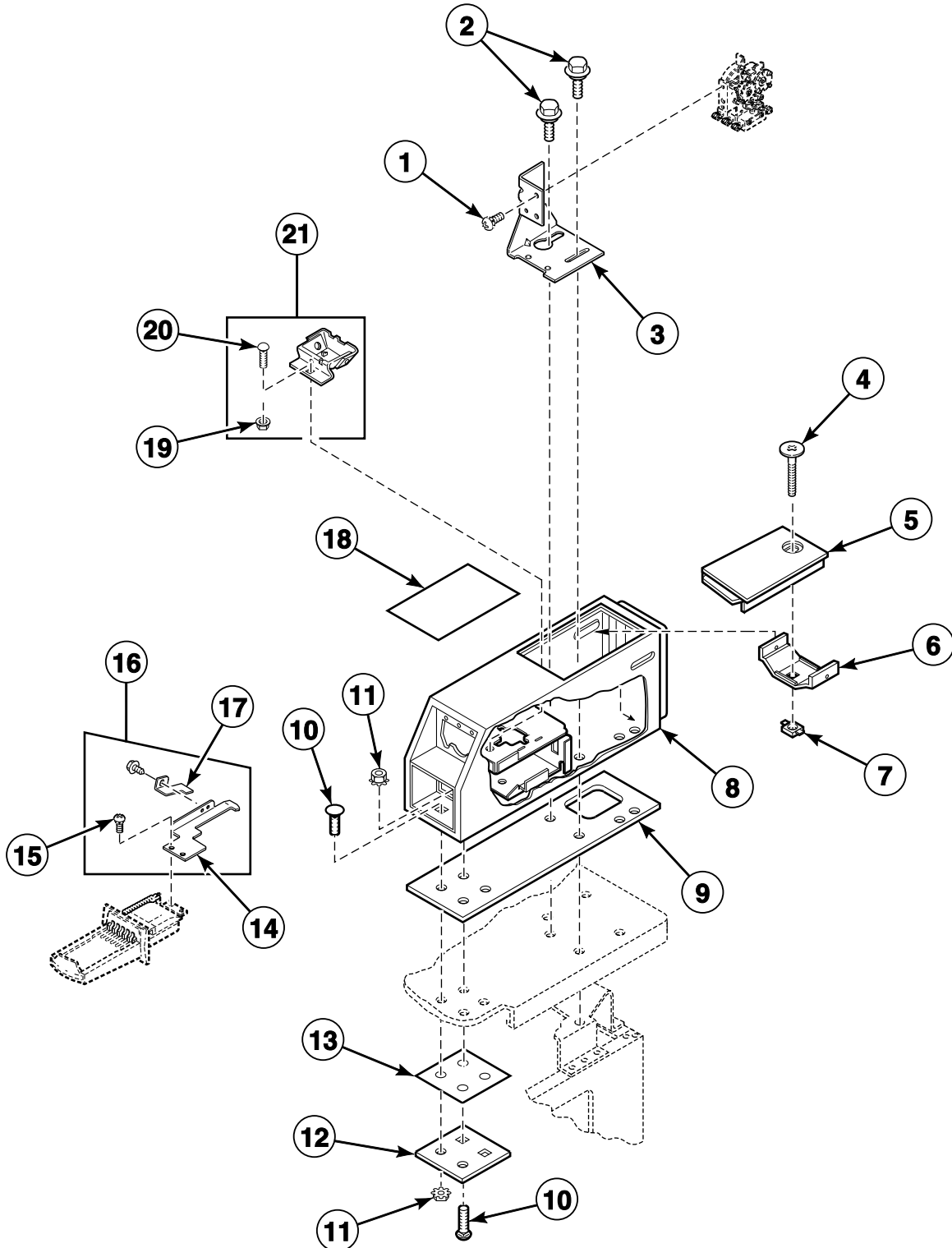

DRY1804P\_506055

SDE2 P9



# Long Vault Coin Slide Extension and Meter Case - Coin Slide Rear Control Models

Models Starting Serial No. 0210004100

Models HDE107\*F1502, HDE107\*F1702, HDE107\*F3000, HDE107\*G3003, HDE107\*G3018, HDE107\*G4018, HDG109\*F1102, HDG109\*F3000, HDG109\*G3013, HDG109\*M3013, SDE107\*F3000, SDE107\*F4350, SDE107\*F5412, SDE107\*F5417, SDE107\*G3018, SDE107\*G4018, SDG109\*F3000, SDG109\*F3058, SDG109\*F3060, SDG109\*F5412, SDG109\*G3013 and SDG109\*M3013

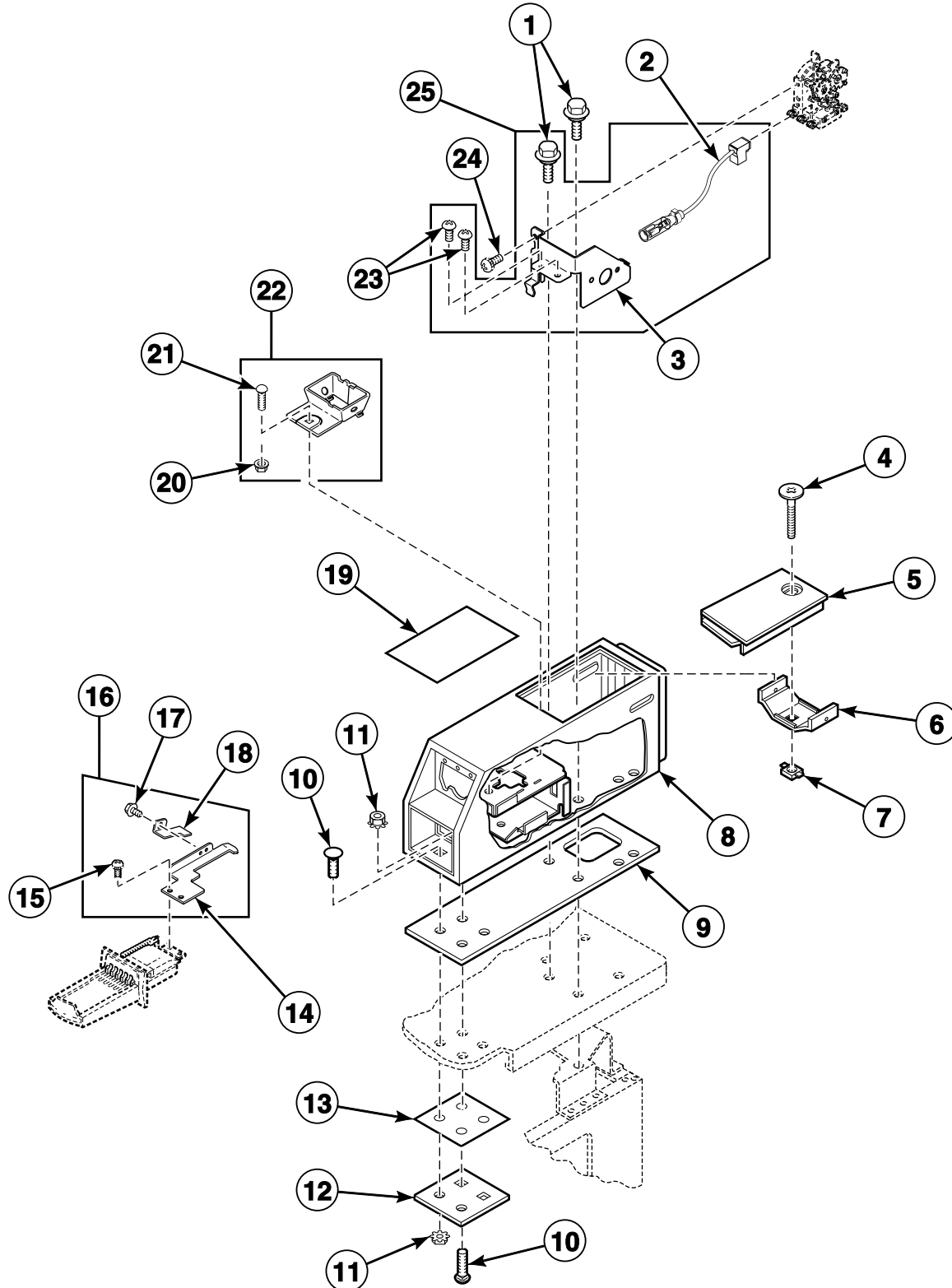

**SDE2 P10**

DRY1801P\_506055

© Copyright, Alliance Laundry Systems LLC – DO NOT COPY or TRANSMIT

# Control, Meter Case and Service Door - Coin Slide Rear Control Models

Models SDESXRG541NW22, SDLSXRG541NQ23, SDLSXRG541NW23, BDG909\*F1102, GDE907\*G3018, HDE907\*F1502, HDE907\*F1702, HDE907\*G3018, HDE907\*G4018, HDG909\*F1102, JDE907\*F4350, JDE907\*G3018, JDG909\*F3060, JDG909\*M3013, JDG909\*M3020, NDE907\*F3022, NDE907\*F5422, NDG909\*F3022, NDG909\*F5422, SDE907\*F3000, SDE907\*F4350, SDE907\*F5412, SDE907\*G3018, SDE907\*G4018, SDG909\*F3060, SDG909\*F5412 and SDG909\*M3013

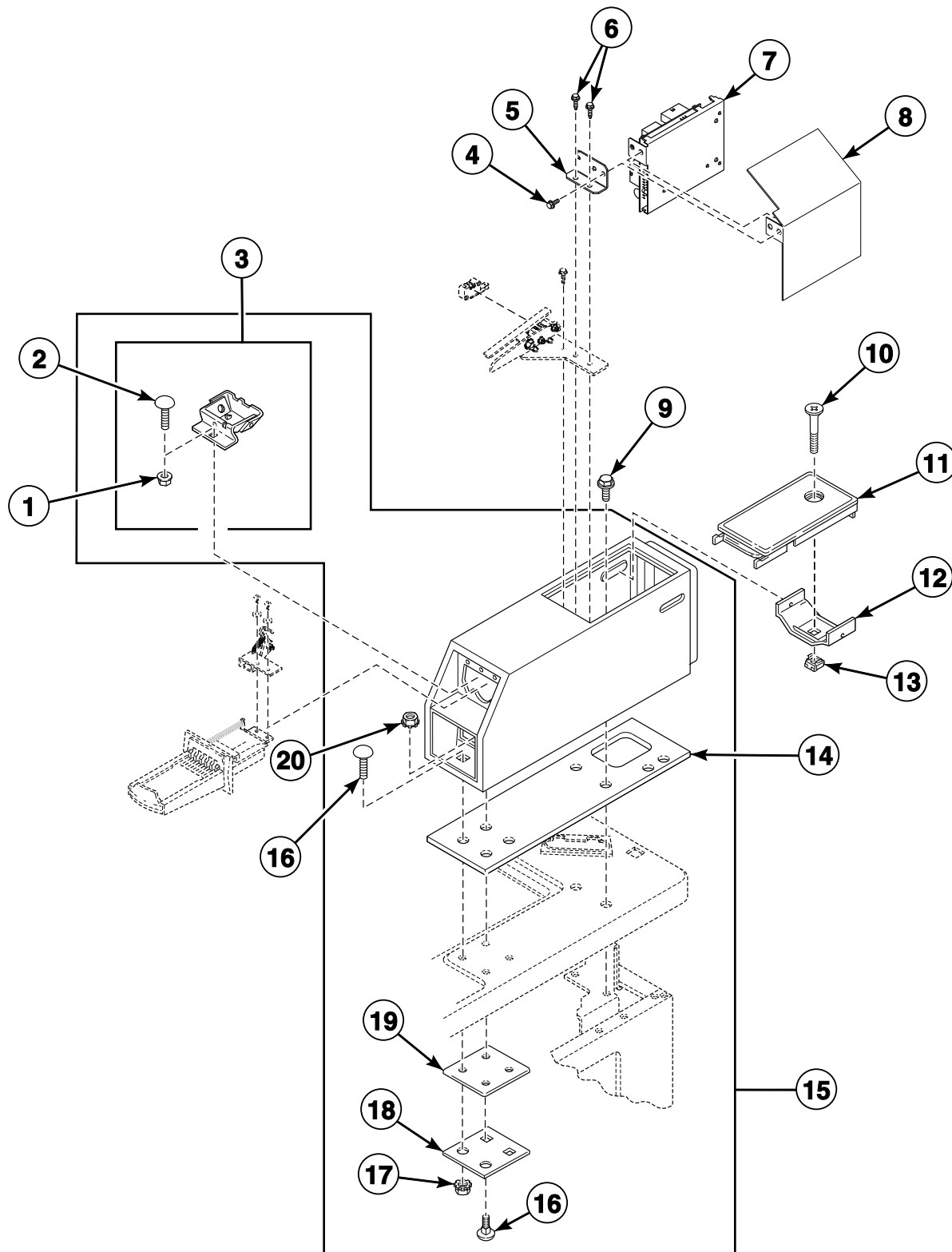

SDE2 P11

DRY2270P\_506055

# Coin Slide Extension Through Serial No. 1211 - Coin Slide Rear Control Models

Models SDESXRG541NW22, SDLSXRG541NQ23, SDLSXRG541NW23, BDG909\*F1102, GDE907\*G3018, HDE907\*F1502, HDE907\*F1702, HDE907\*G3018, HDE907\*G4018, HDG909\*F1102, JDE907\*F4350, JDE907\*G3018, JDG909\*F3060, JDG909\*M3013, JDG909\*M3020, NDE907\*F3022, NDE907\*F5422, NDG909\*F3022, NDG909\*F5422, SDE907\*F3000, SDE907\*F4350, SDE907\*F5412, SDE907\*G3018, SDE907\*G4018, SDG909\*F3060, SDG909\*F5412 and SDG909\*M3013

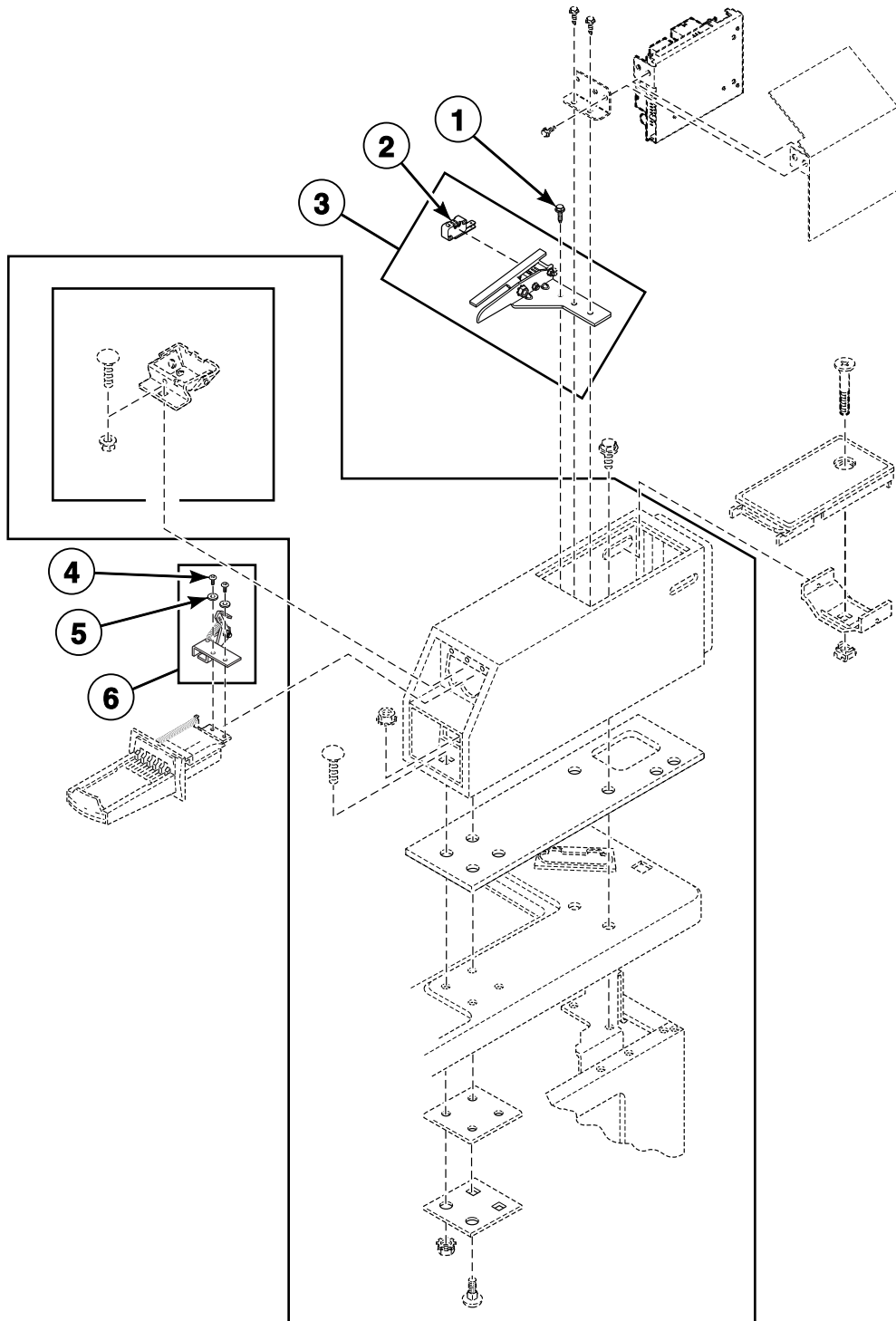

DRY2270PA\_506055

SDE2 P12

## Coin Slide Extension Starting Serial No. 1211 - Coin Slide Rear Control Models

Models SDESXRG5541NW22, SDLSXRG5541NQ23, SDLSXRG5541NW23, BDG909\*F1102, GDE907\*G3018, HDE907\*F1502, HDE907\*F1702, HDE907\*G3018, HDE907\*G4018, HDG909\*F1102, JDE907\*F4350, JDE907\*G3018, JDG909\*F3060, JDG909\*M3013, JDG909\*M3020, NDE907\*F3022, NDE907\*F5422, NDG909\*F3022, NDG909\*F5422, SDE907\*F3000, SDE907\*F4350, SDE907\*F5412, SDE907\*G3018. SDE907\*G4018. SDG909\*F3060. SDG909\*F5412 and SDG909\*M3013

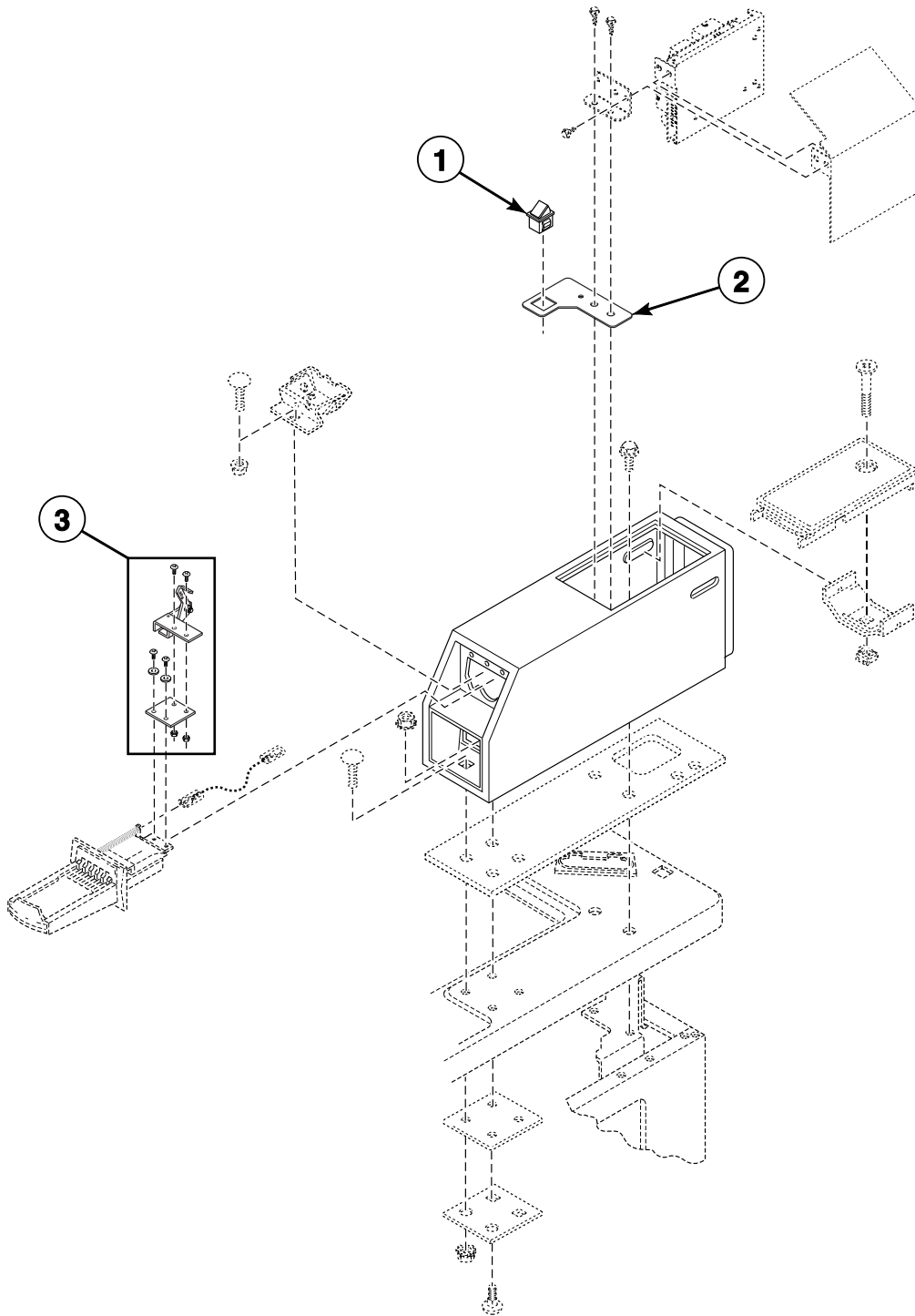

DRY2275P\_506055

## Non-Electronic Coin Drop - Rear Control Models

Models HDEBXRG171FW28, HDE507\*F1502, HDE507\*F1702, HDEB07\*J1502, HDEB07\*J1702, HDER07\*F1502, HDER07\*F1702, HDET07\*F1502, HDET07\*F1702, HDEX07\*F1502, HDEX07\*F1702, HDEX07\*F3000, HDEX07\*G3018, HDEZ07\*F1502, HDEZ07\*F1702, HDG509\*F1102, HDGB09\*J1102, HDGR09\*F1102, HDGT09\*F1102, HDGX09\*F1102, HDGX09\*F3000, HDGX09\*M3013, HDGZ09\*F1102, SDE407\*F3000, SDE407\*F4350, SDEA07\*J3000, SDEA07\*J4350, SDEX07\*F3000, SDEX07\*F4350, SDEX07\*G3018, SDEX07\*G4018, SDG409\*F3000, SDG409\*F3058, SDGX09\*F3000, SDGX09\*F3060 and SDGX09\*M3013

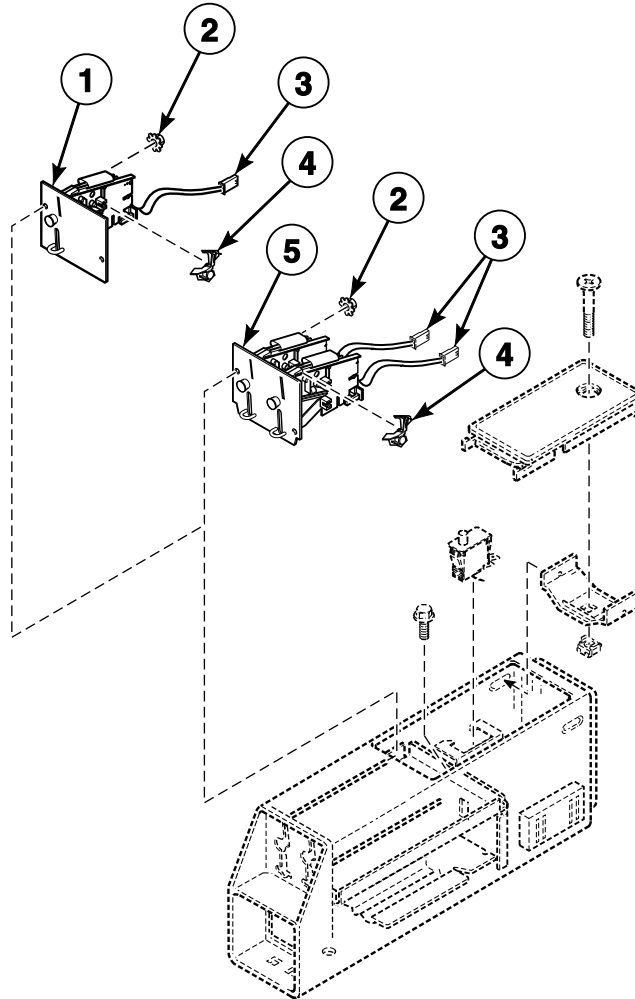

DRY2094P\_506055

## Electronic Coin Drop - Rear Control Models

Models HDEBXRGS171FW28, HDEB07\*J1502, HDEB07\*J1702, HDER07\*F1502, HDER07\*F1702, HDET07\*F1502, HDET07\*F1702, HDEX07\*F1502, HDEX07\*F1702, HDEX07\*F3000, HDEX07\*G3018, HDEZ07\*F1502, HDEZ07\*F1702, HDGB09\*J1102, HDGR09\*F1102, HDGT09\*F1102, HDGX09\*F1102, HDGX09\*F3000, HDGX09\*M3013, HDGZ09\*F1102, SDEA07\*J3000, SDEA07\*J4350, SDEX07\*F3000, SDEX07\*F4350, SDEX07\*G3018, SDEX07\*G4018, SDGX09\*F3000, SDGX09\*F3060 and SDGX09\*M3013

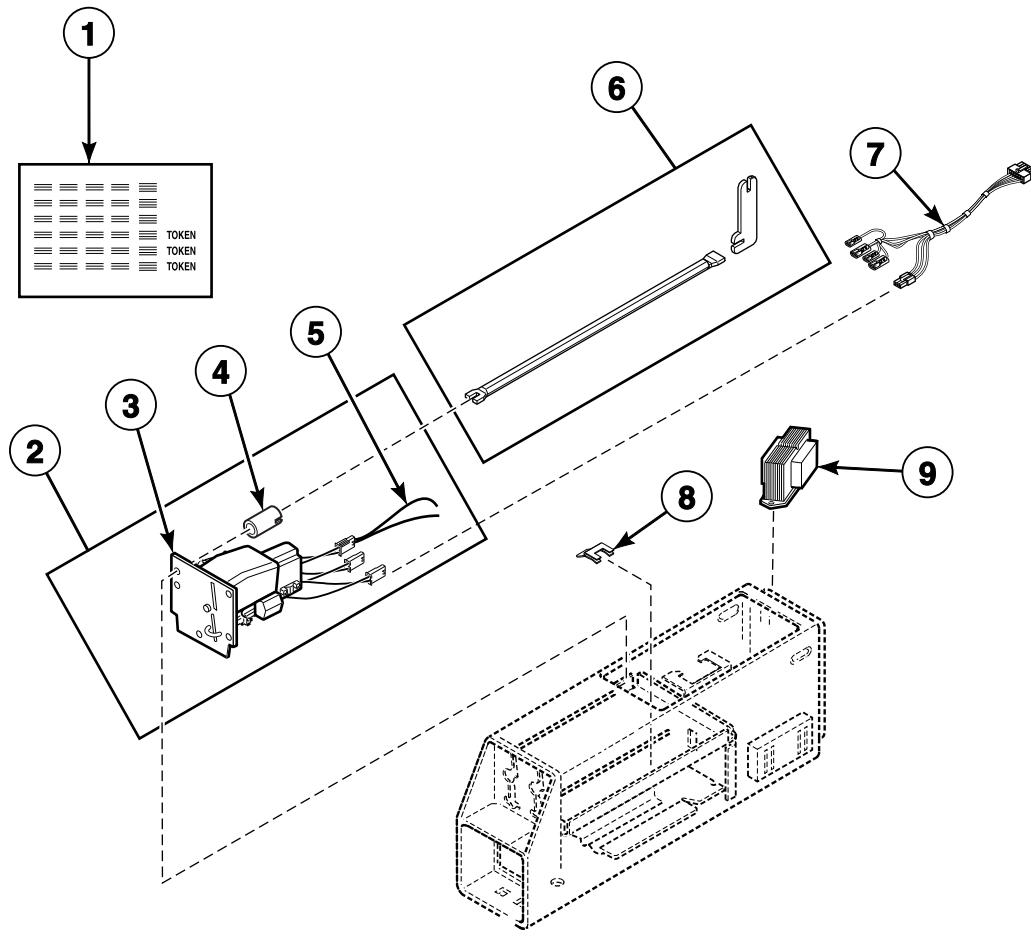

DRY2156P\_506055

SDE2 P15

## Meter Case - Rear Control Coin Drop Models

Models HDEBXRGS171FW28, HDE507\*F1502, HDE507\*F1702, HDEB07\*J1502, HDEB07\*J1702, HDER07\*F1502, HDER07\*F1702, HDET07\*F1502, HDET07\*F1702, HDEX07\*F1502, HDEX07\*F1702, HDEX07\*F3000, HDEX07\*G3018, HDEZ07\*F1502, HDEZ07\*F1702, HDG509\*F1102, HDGB09\*J1102, HDGR09\*F1102, HDGT09\*F1102, HDGX09\*F1102, HDGX09\*F3000, HDGX09\*M3013, HDGZ09\*F1102, SDE407\*F3000, SDE407\*F4350, SDEA07\*J3000, SDEA07\*J4350, SDEX07\*F3000, SDEX07\*F4350, SDEX07\*G3018, SDEX07\*G4018, SDG409\*F3000, SDG409\*F3058, SDGX09\*F3000, SDGX09\*F3060 and SDGX09\*M3013

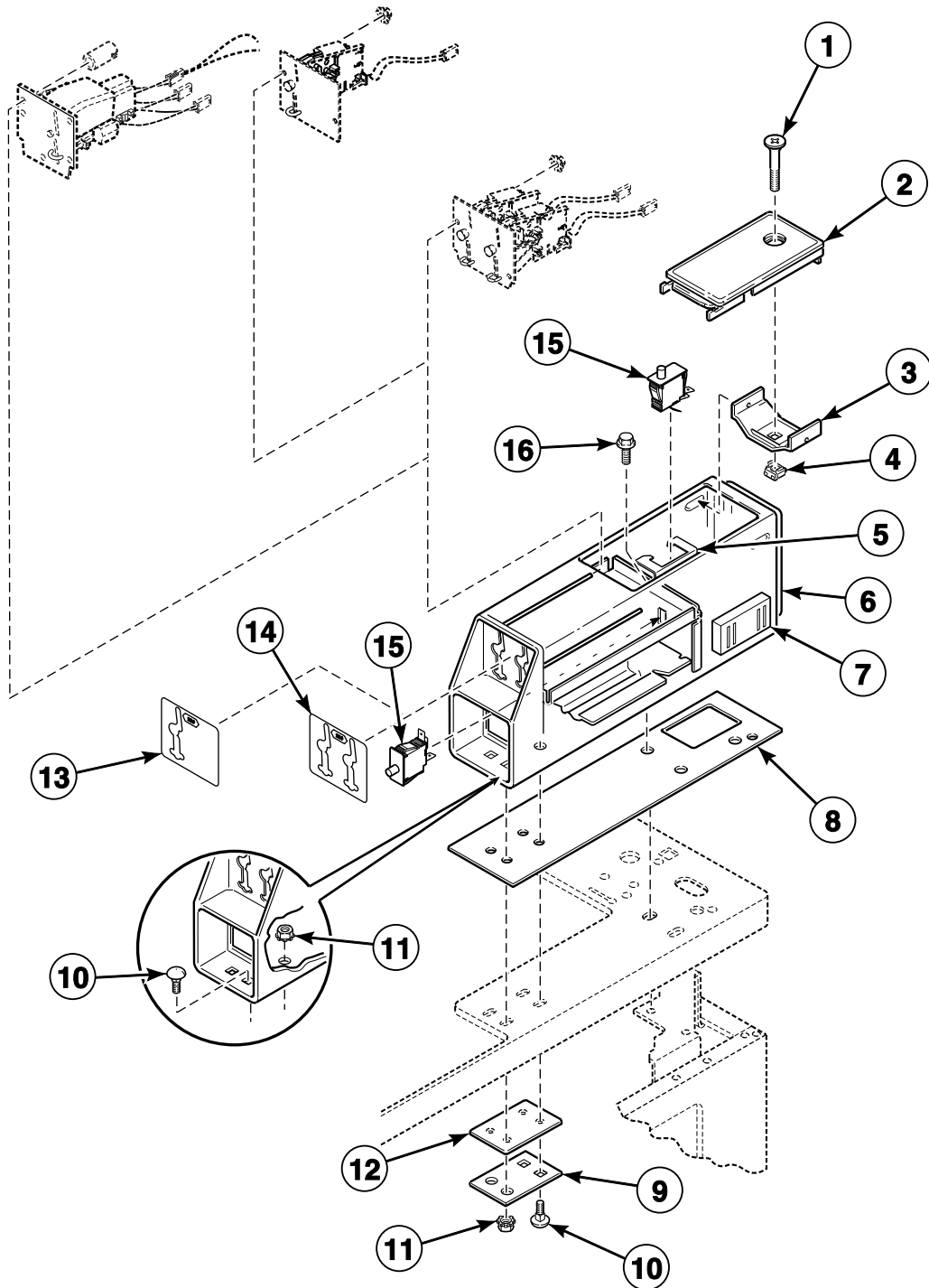

SDE2 P16

DRY2017PA\_506055

© Copyright, Alliance Laundry Systems LLC – DO NOT COPY or TRANSMIT

# Card Reader and Security Case - Rear Control Models

Models HDE707\*F1502, HDE707\*F1702 and HDG709\*F1102

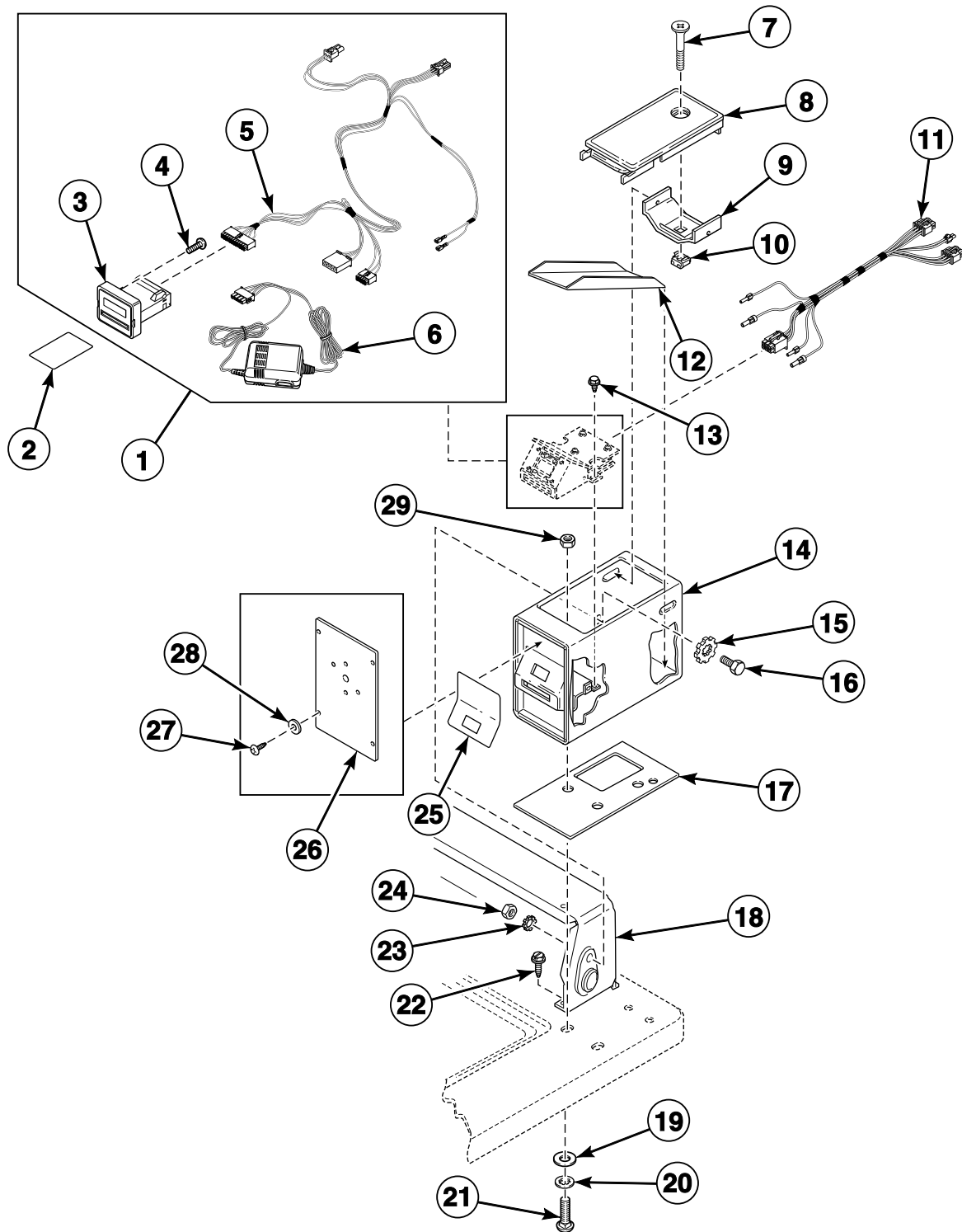

DRY2071P\_506055

SDE2 P17



# Cabinet Top - Rear Control Models (Drawing 1 of 2)

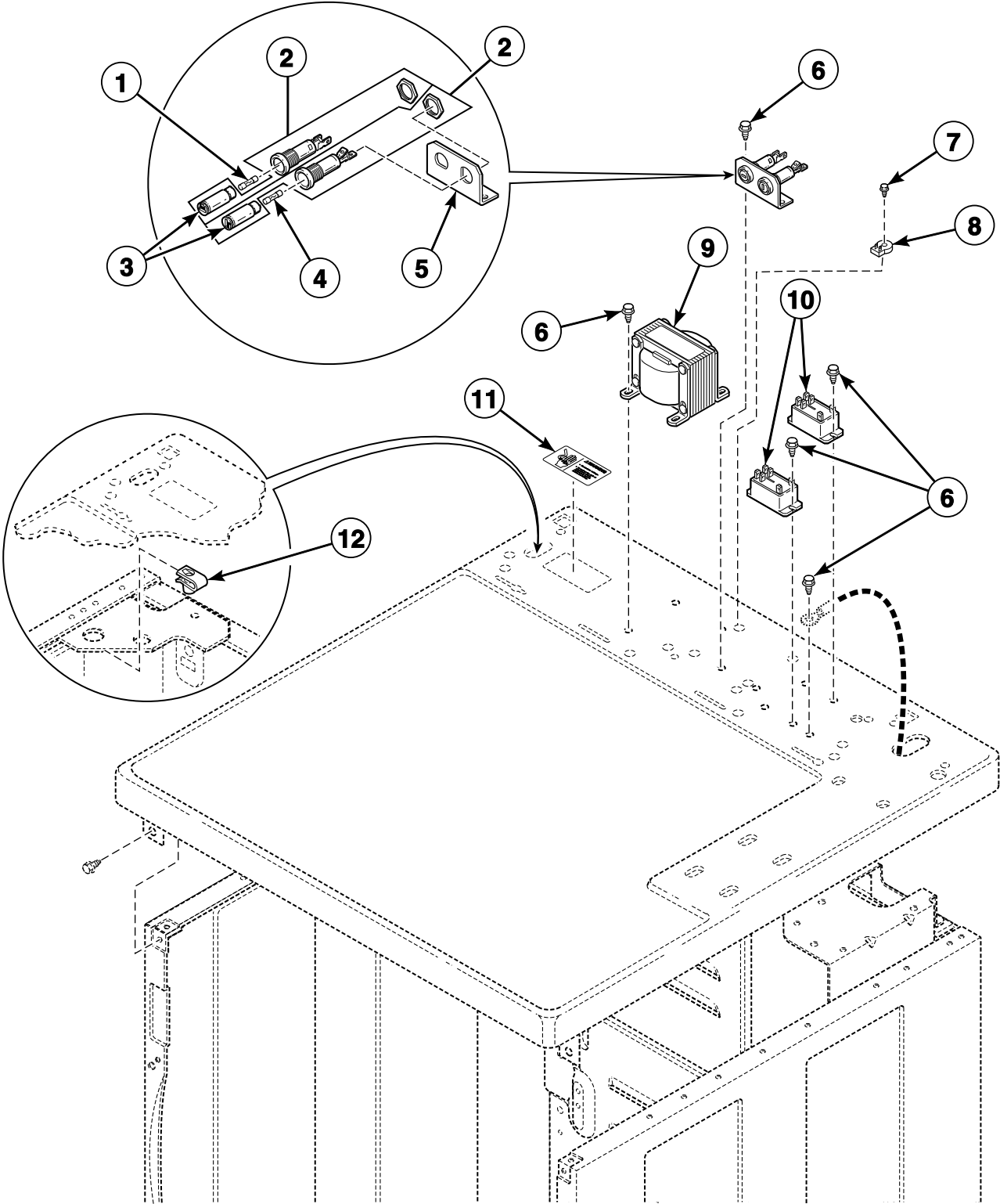

DRY2157P\_506055

SDE2 P18

# Cabinet Top - Rear Control Models (Drawing 2 of 2)

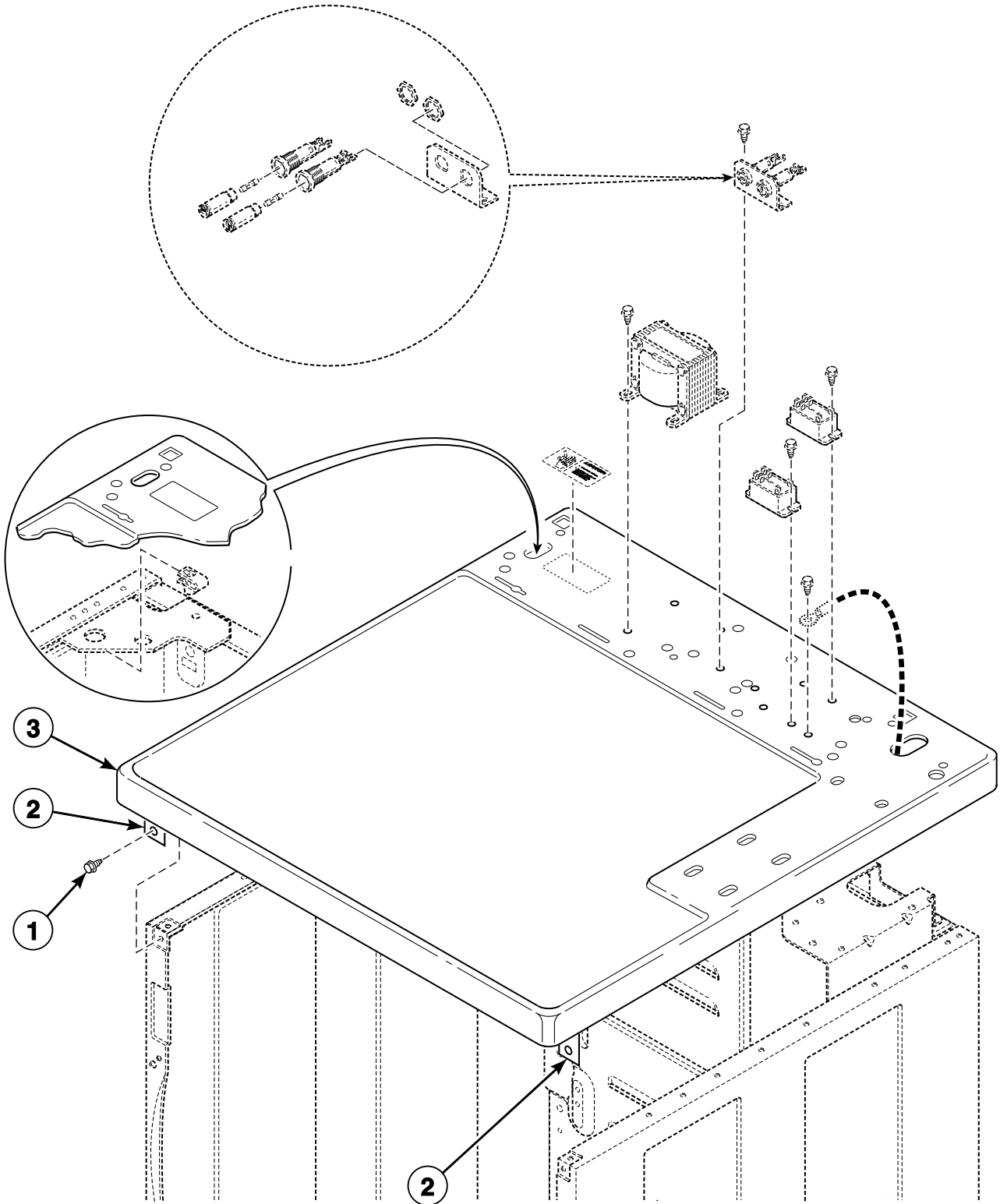

DRY2003PA\_506055

SDE2 P19

# Control Panel and Controls - Coin Slide Ready Front Control Models

Model HFE167\*G4018

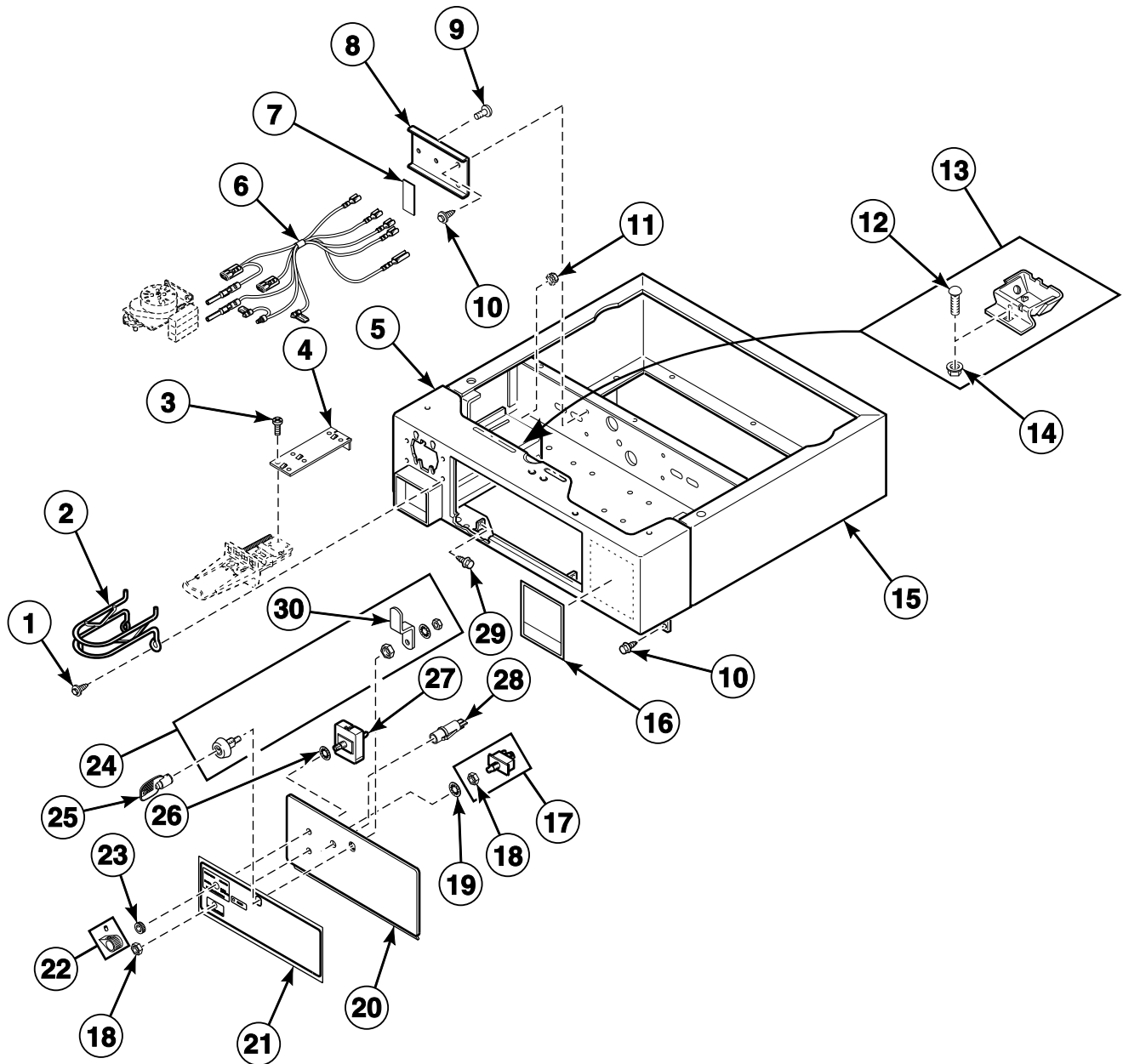

DRY2093P\_506055

SDE2 P20

# Control Panel and Controls - Front Control Coin Drop and Card Models (Drawing 1 of 2)

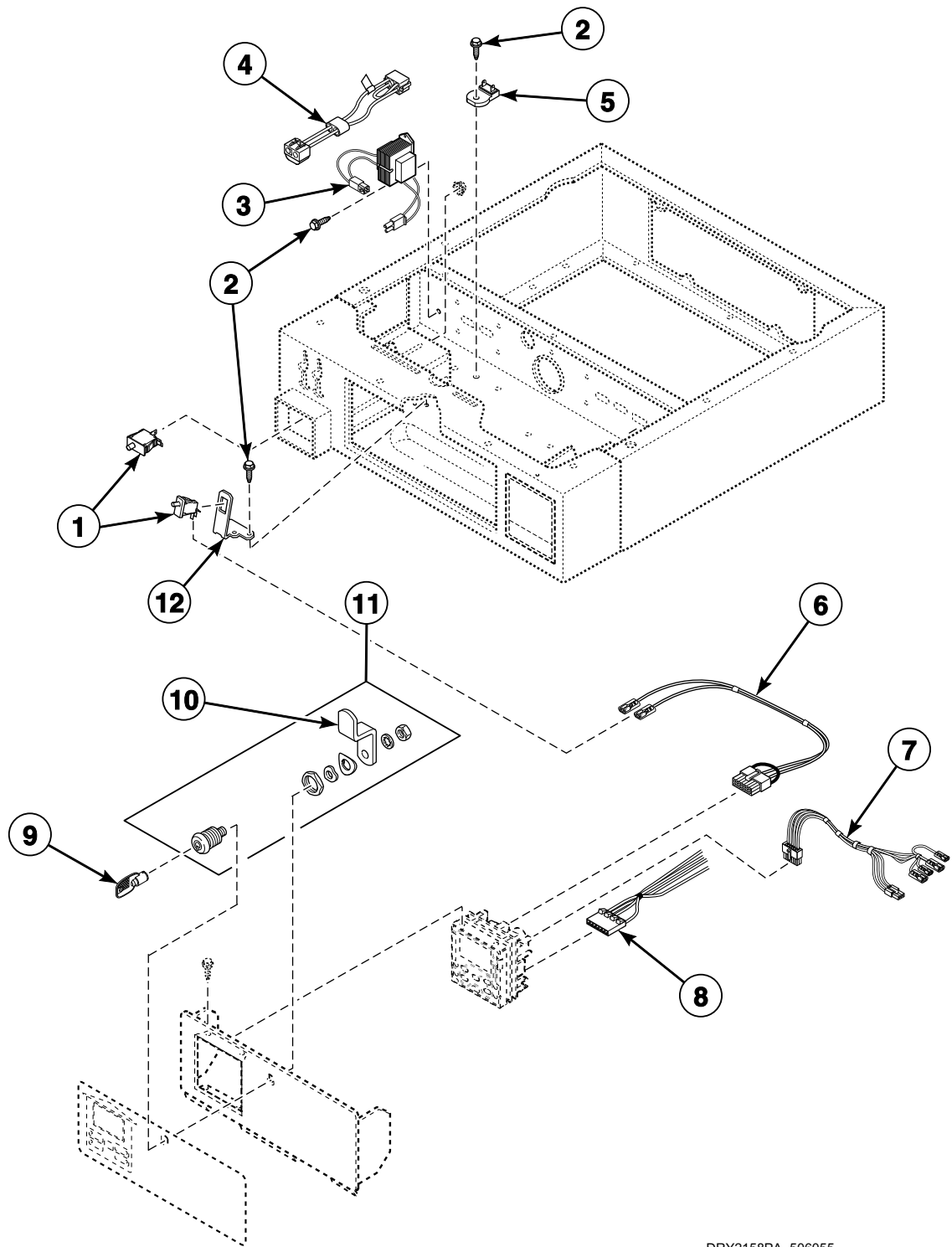

DRY2158PA\_506055

SDE2 P21

## Control Panel and Controls - Front Control Coin Drop and Card Models (Drawing 2 of 2)

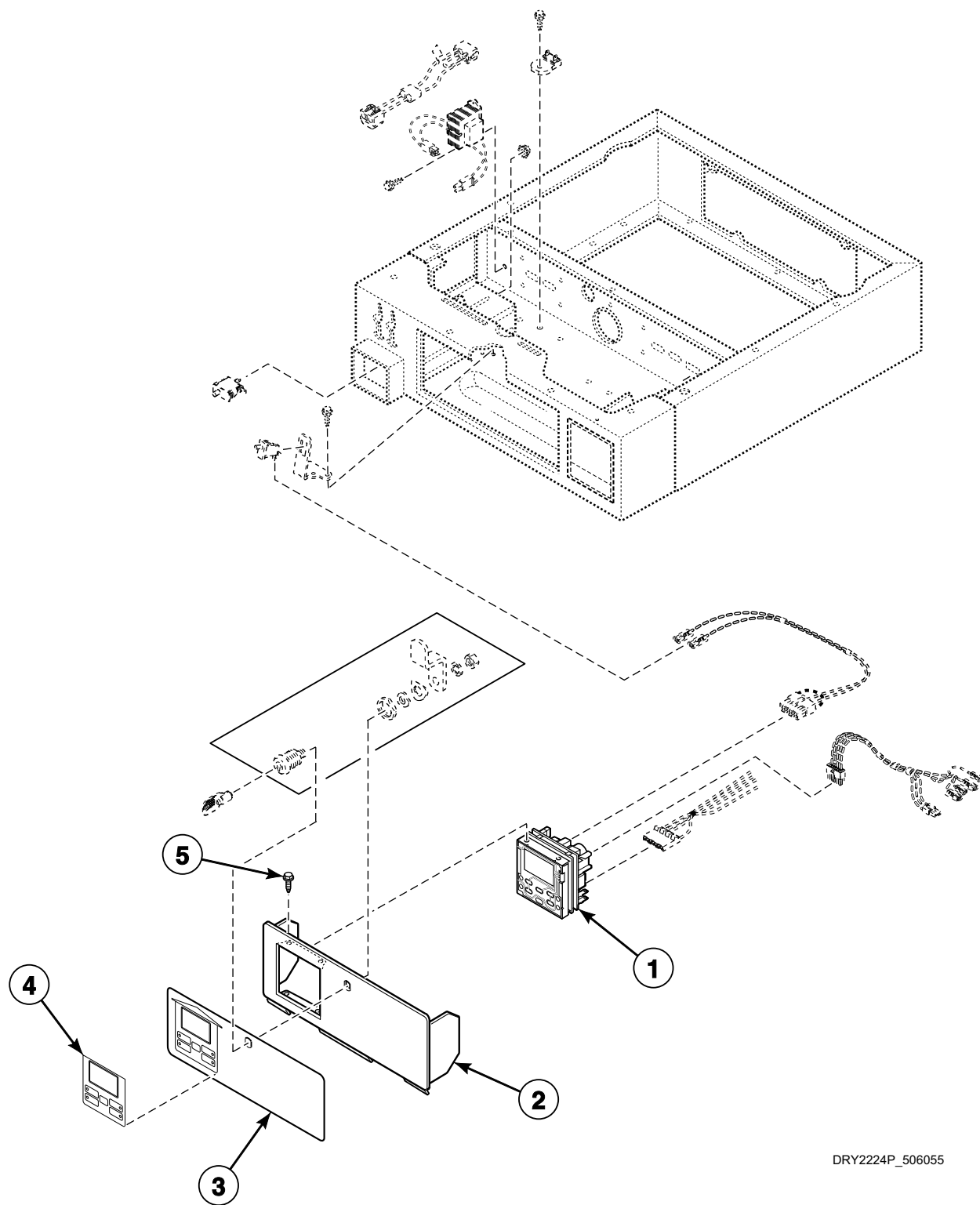

DRY2224P\_506055

# SDE2 P22

## Non-Electronic Coin Drop - Front Control Models

Models BDEBEFGS171CN01, BDEBEFGS171CW01, BDGBEFGS111CN01, BDGBEFGS111CW01, HDEBXFGS131DW01, HDEBXFGS541DW01, HDGBXFGS121DW01, HDGBXFGS541DW01, JDEBEFGW301EW01, JDGBEFGW301EW01, SDEBXFGS131DW01, SDEBXFGS541DW01, SDGBXFGS121DW01, SDGBXFGS541DW01, BFEX07\*F4350, BFEX07\*G4018, BFGX09\*F3060, BFGX09\*M3013, GFEX17NG3018, GFEX17NG4018, GFGX19NM3020, HFE507\*F1702, HFEB07\*J1702, HFEX07\*F1702, HFG509\*F1102, HFGX09\*F1102, HFGX09\*M3013, KFET17NF1702, KFEX17NG3018, KFEX17NG4018, KFGT19NF1102, KFGX19NM3020, NFEX07\*G3018, NFEX07\*G4018, NFGX09\*M3013, SFEA07\*G3018, SFEX07\*F3300, SFEX07\*F4350, SFEX07\*G3018, SFEX07\*G4018, SFEX67\*G4018 and SFGX09\*M3013

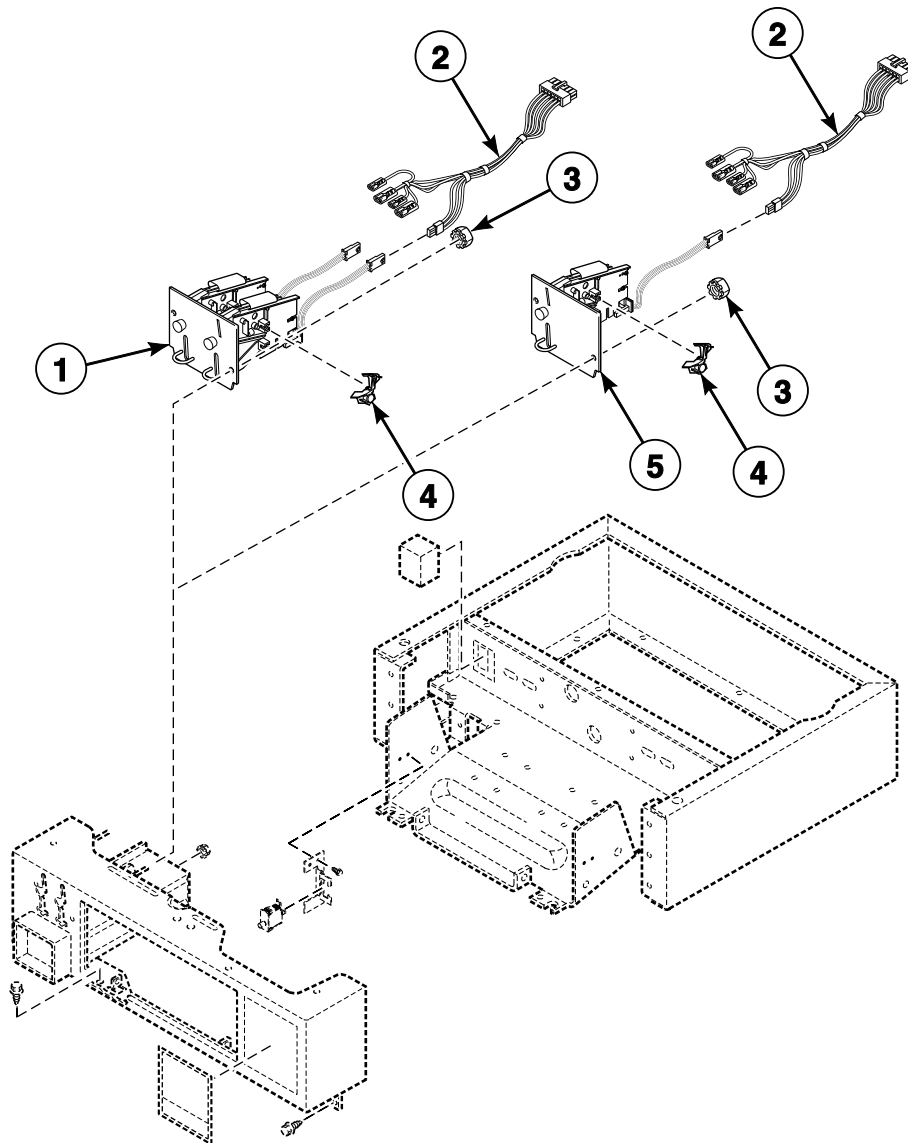

DRY2096P\_506055

# Electronic Coin Drop - Front Control Models

Models BDEBEFGS171CN01, BDEBEFGS171CW01, BDGBEFGS111CN01, BDGBEFGS111CW01, HDEBXFGS131DW01, HDEBXFGS541DW01, HDGBXFGS121DW01, HDGBXFGS541DW01, JDEBEFGW301EW01, JDGBEFGW301EW01, SDEBXFGS131DW01, SDEBXFGS541DW01, SDGBXFGS121DW01, SDGBXFGS541DW01, BFEX07\*F4350, BFEX07\*G4018, BFGX09\*F3060, BFGX09\*M3013, GFEX17NG3018, GFEX17NG4018, GFGX19NM3020, HFEB07\*J1702, HFEX07\*F1702, HFGX09\*F1102, HFGX09\*M3013, KFET17NF1702, KFEX17NG3018, KFEX17NG4018, KFGT19NF1102, KFGX19NM3020, NFEX07\*G3018, NFEX07\*G4018, NFGX09\*M3013, SFEA07\*G3018, SFEX07\*F3300, SFEX07\*F4350, SFEX07\*G3018, SFEX07\*G4018, SFEX67\*G4018 and SFGX09\*M3013

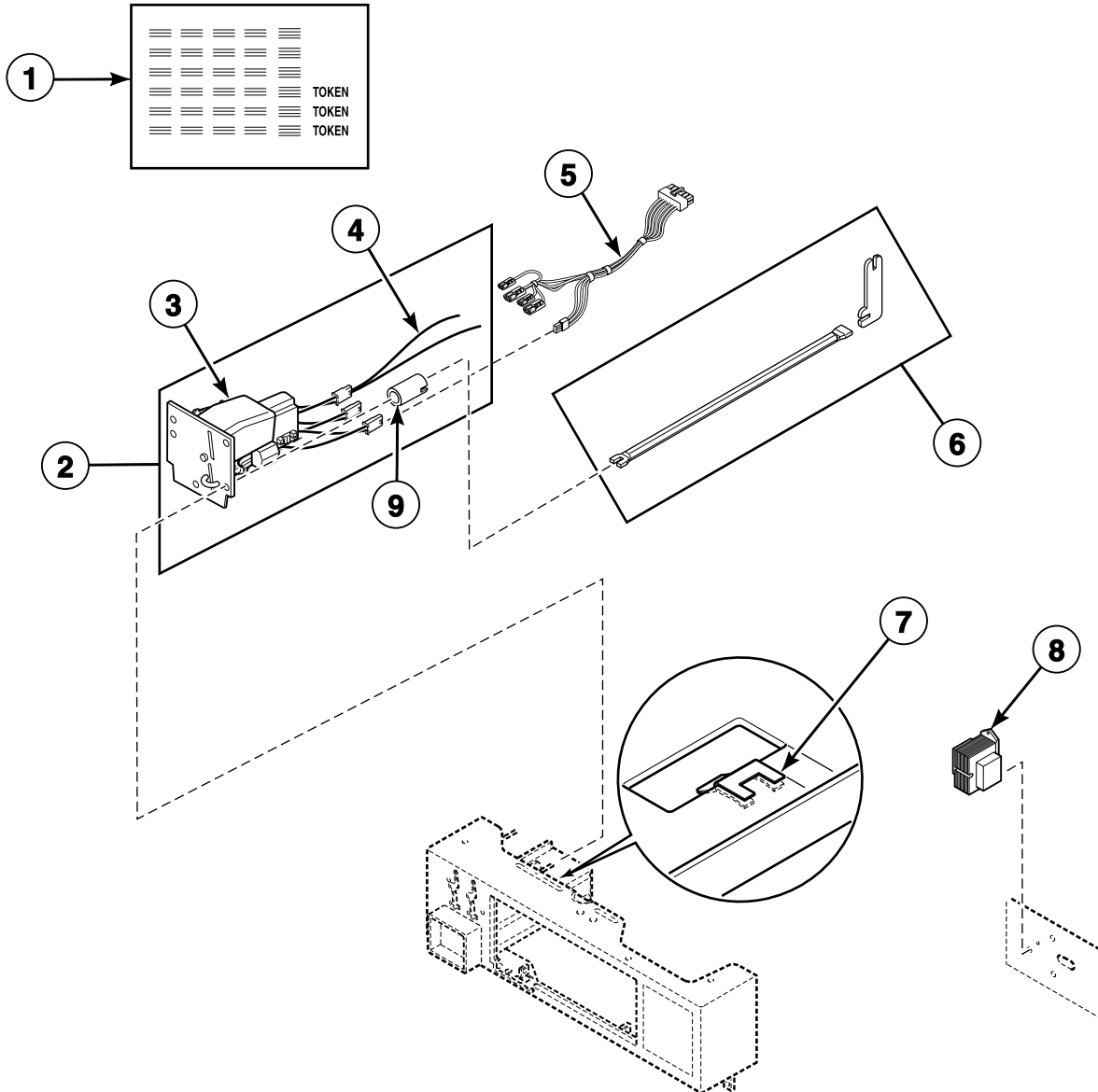

DRY2159P\_506055

# Control Cabinet Controls - Front Control Coin Drop Models

Models BDEBEFGS171CN01, BDEBEFGS171CW01, BDGBEFGS111CN01, BDGBEFGS111CW01, HDEBXFGS131DW01, HDEBXFGS541DW01, HDGBXFGS121DW01, HDGBXFGS541DW01, JDEBEFGW301EW01, JDGBEFGW301EW01, SDEBXFGS131DW01, SDEBXFGS541DW01, SDGBXFGS121DW01, SDGBXFGS541DW01, BFEX07\*F4350, BFEX07\*G4018, BFGX09\*F3060, BFGX09\*M3013, GFEX17NG3018, GFEX17NG4018, GFGX19NM3020, HFE507\*F1702, HFEB07\*J1702, HFEX07\*F1702, HFG509\*F1102, HFGX09\*F1102, HFGX09\*M3013, KFET17NF1702, KFEX17NG3018, KFEX17NG4018, KFGT19NF1102, KFGX19NM3020, NFEX07\*G3018, NFEX07\*G4018, NFGX09\*M3013, SFEA07\*G3018, SFEX07\*F3300, SFEX07\*F4350, SFEX07\*G3018, SFEX07\*G4018, SFEX67\*G4018 and SFGX09\*M3013

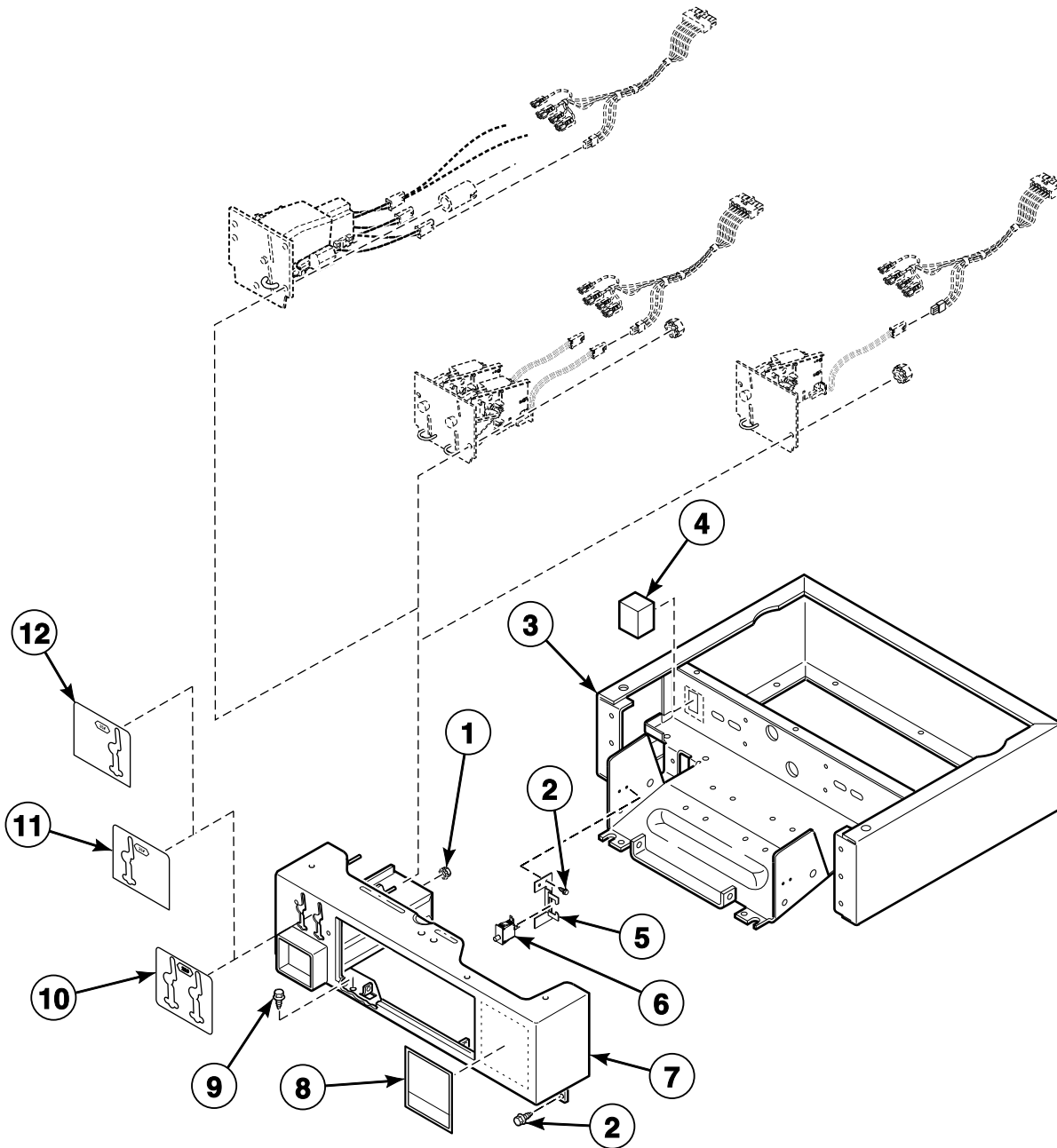

DRY2160P\_506055

SDE2 P25



# Control Cabinet Controls - Front Control Card Reader Ready Models

Models GFEG17NG3018, GFEG17NG4018, GFEY17NG3018, GFEY17NG4018, GFGG19NM3020, GFGY19NM3020, HFEY07\*F1502, HFEY07\*F1702, HFGY09\*F1102, KFEG17NF1702, KFEG17NG3018, KFEG17NG4018, KFEY17NF1702, KFEY17NG3018, KFEY17NG4018, KFGG19NF1102, KFGG19NM3020, KFGY19NF1102, KFGY19NM3020 and SFEY07\*G4018

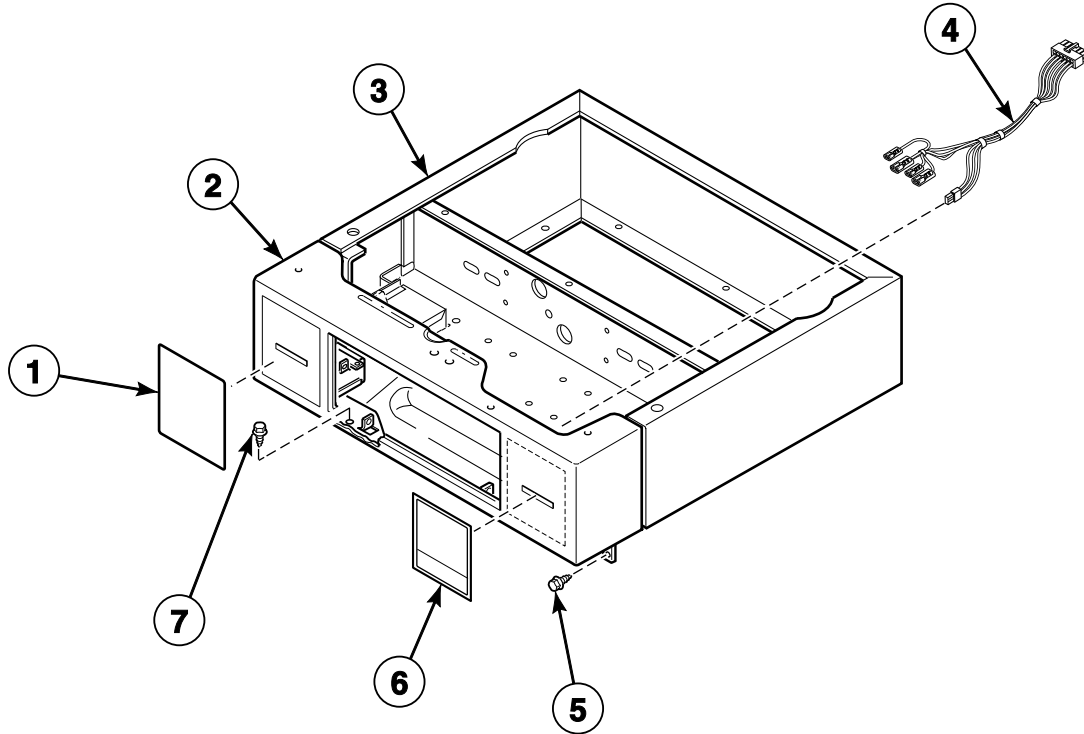

DRY2058P\_506055

# Card Reader - Front Control Card Reader Ready and Installed Models

Models HFE707\*F1702 and HFG709\*F1102

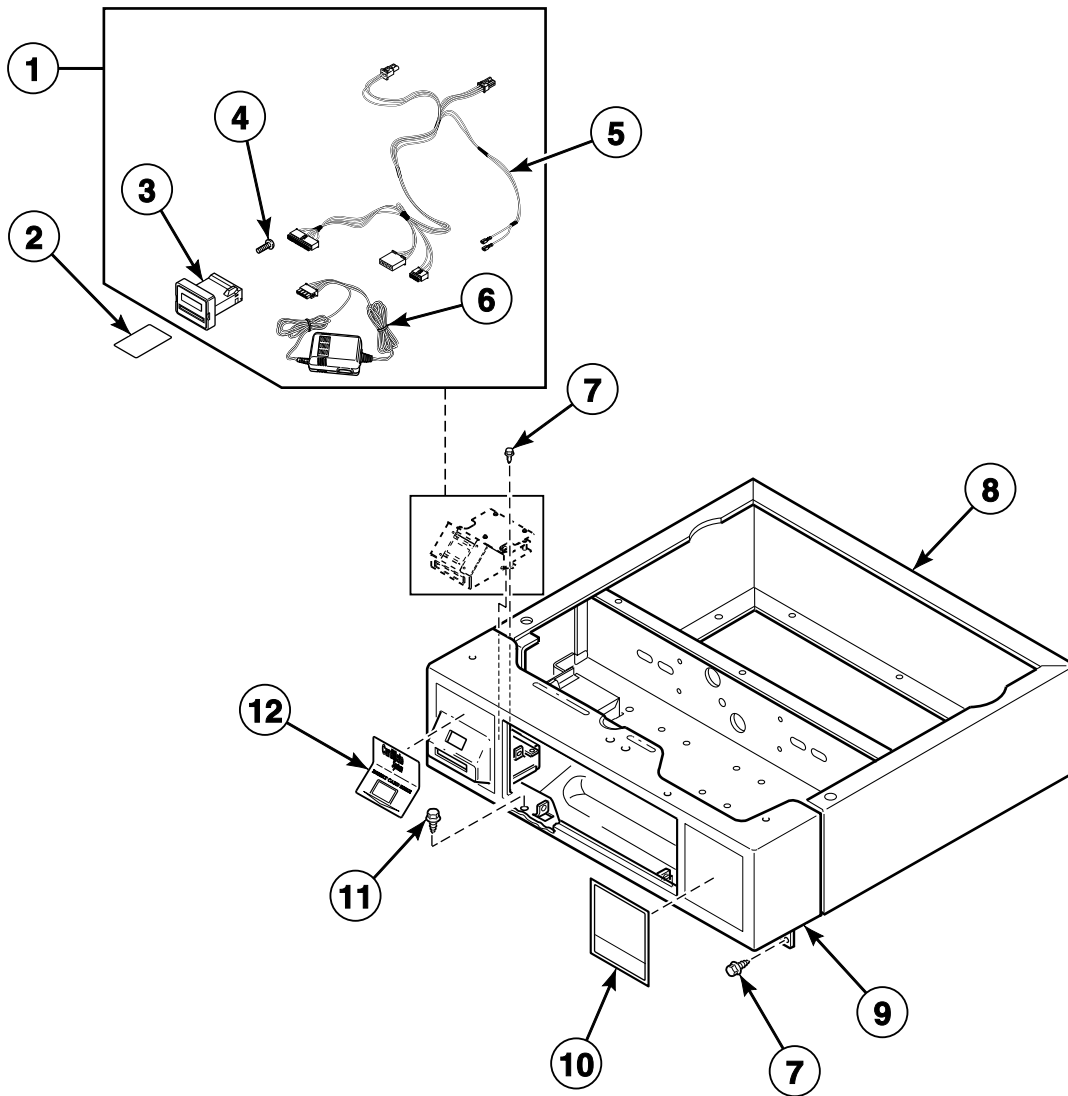

DRY2034P\_506055

SDE2 P27

# Cabinet Top - Front Control Coin Slide Ready, Coin Drop Ready, Coin Drop Installed and Card Reader Ready Models

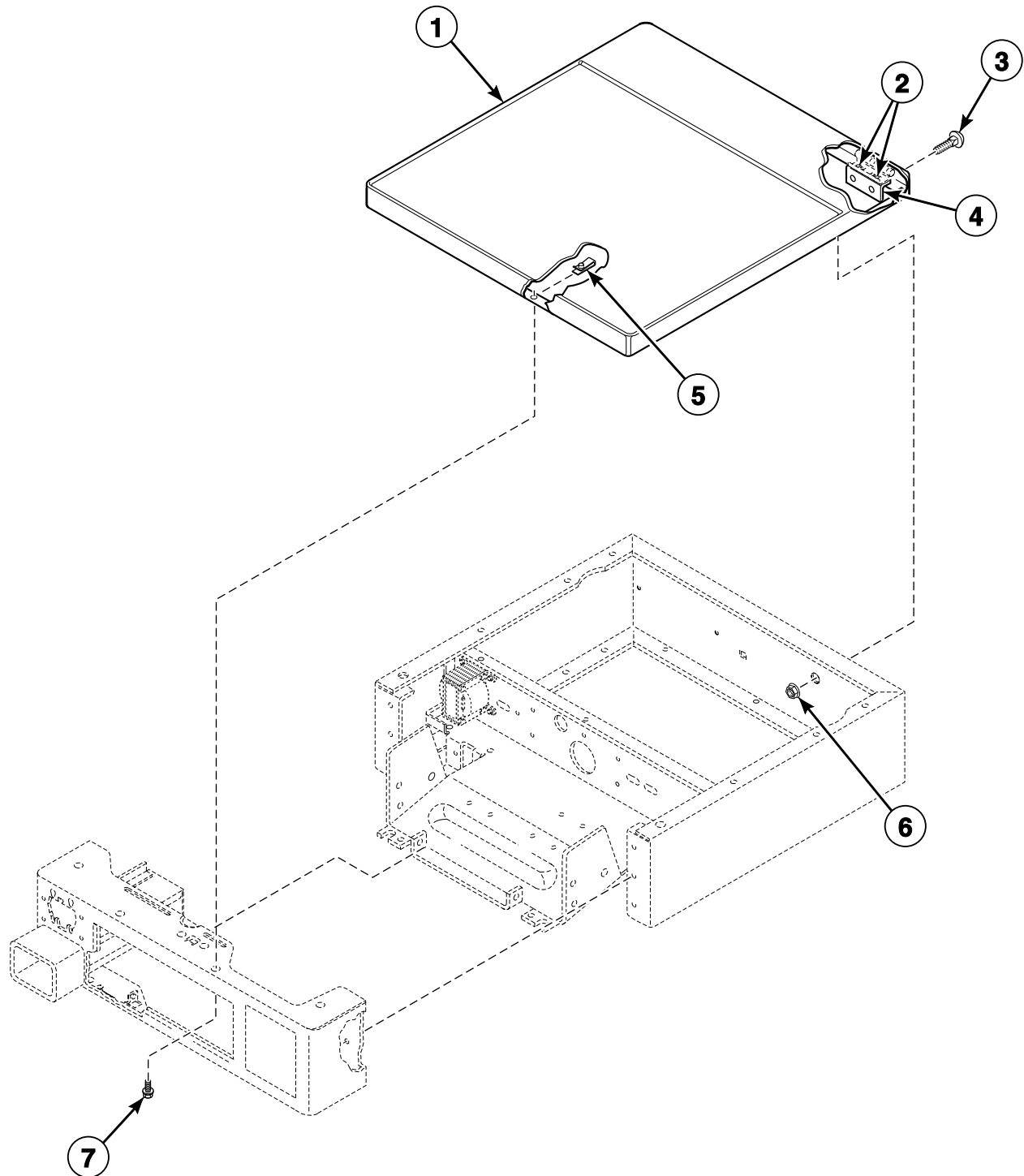

DRY1805P\_506055

## SDE2 P28

## Controls and Cabinet Top

Model KU3MNFCS401NN01

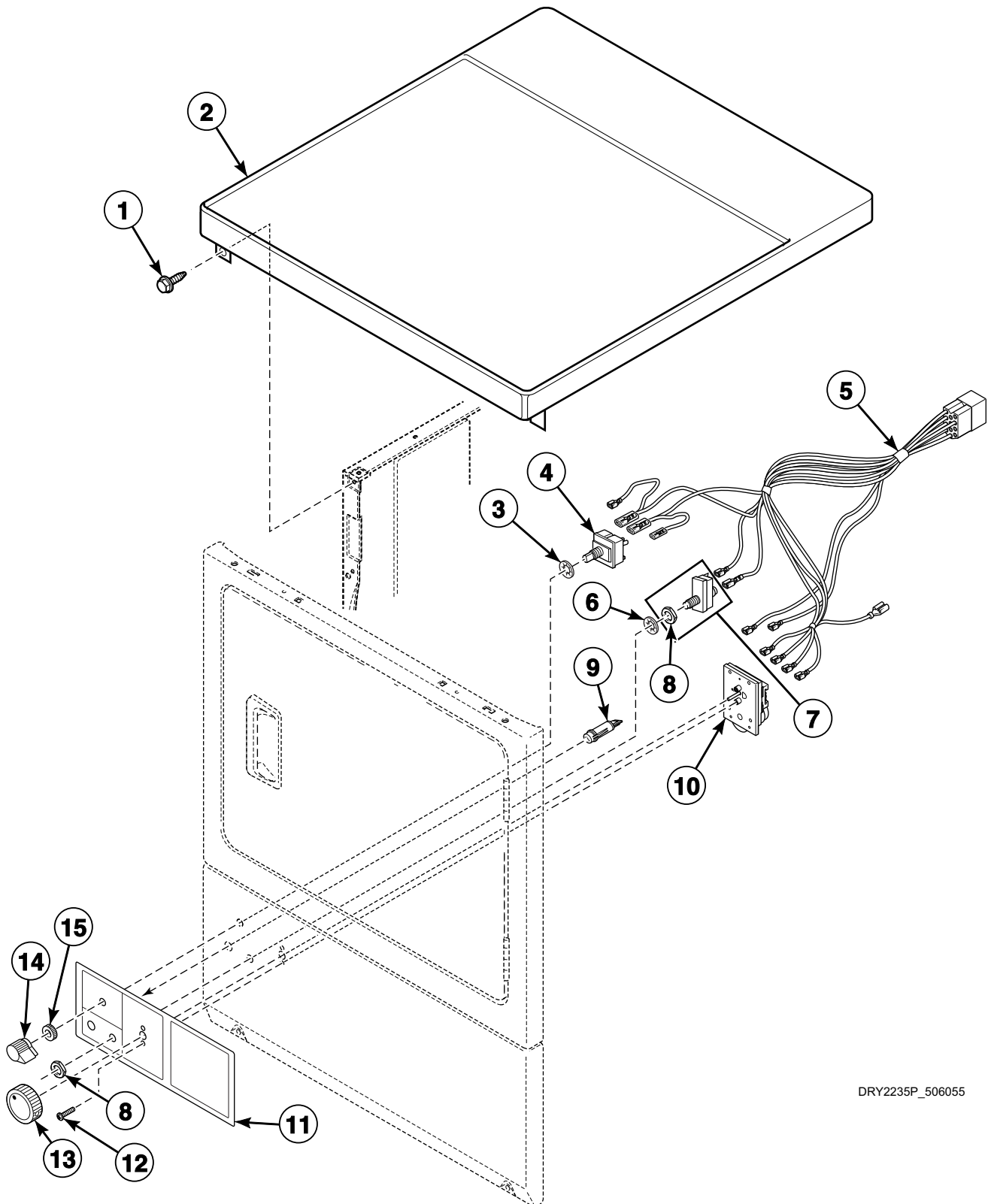

DRY2235P\_506055

# SDE2 P29

# Control Cabinet - Front Control Non-Vend Models

Models BDEBLFGS431AW01, BDGBLFGS301AW01, BDGBLFGW541NW01, JDEBGFGW301EW01, JDEBGFSW301EN01, JDGBGFGW301EW01, JDGBGFSW301EN01, BFEL07\*G4018, BFGL09\*M3013, HFEL47\*G4018, HFEL67\*G4018, NFEL47\*G4018, NFEL67\*G4018, NFGL49\*M3013, SFEL07\*G4018, SFEL67\*G4018 and SFGL09\*M3013

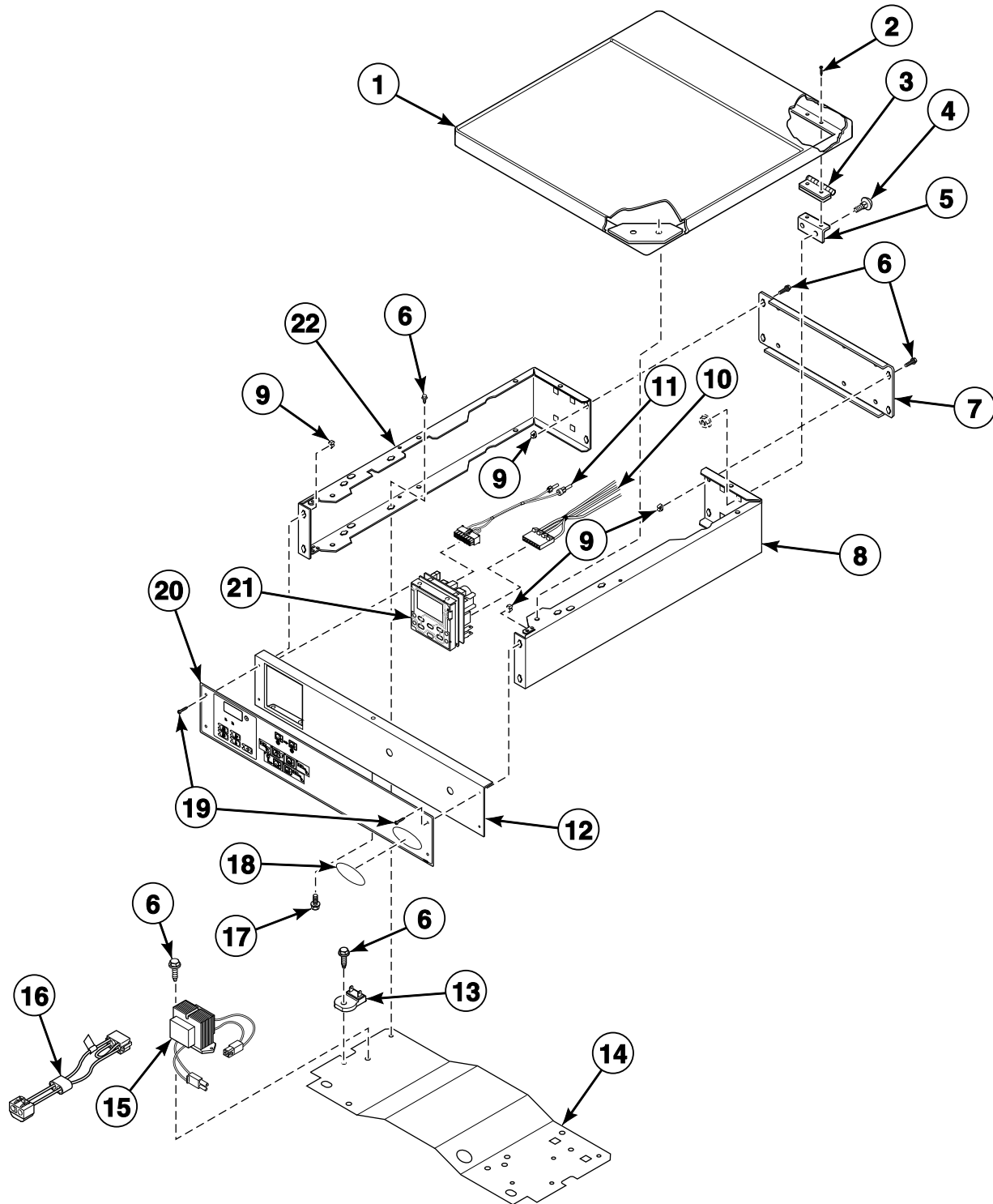

DRY2059P\_506055

SDE2 P30

# Cabinet Top - Front Control Coin Drop and Card Reader Installed Models

Models HFE507\*F1702, HFE707\*F1702, HFG509\*F1102 and HFG709\*F1102

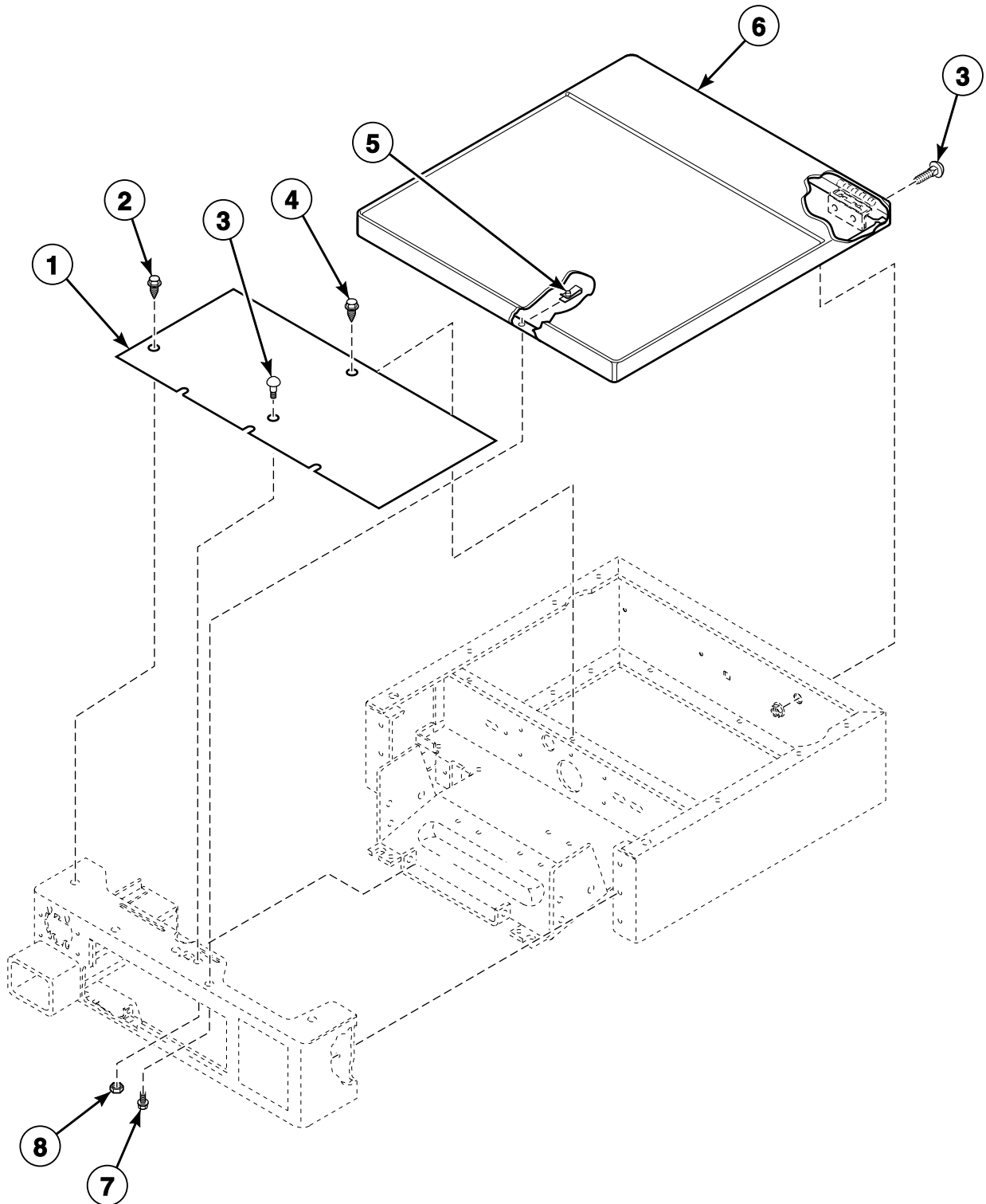

DRY1809P\_506055

SDE2 P31

## Accumulator - Coin Slide Models

Models HDE107\*F1502, HDE107\*F1702, HDE107\*F3000, HDE107\*G3003, HDE107\*G3018, HDE107\*G4018, HDG109\*F1102, HDG109\*F3000, HDG109\*G3013, HDG109\*M3013, HFE167\*G4018, SDE107\*F3000, SDE107\*F4350, SDE107\*F5412, SDE107\*F5417, SDE107\*G3018, SDE107\*G4018, SDG109\*F3000, SDG109\*F3058, SDG109\*F3060, SDG109\*F5412, SDG109\*G3013 and SDG109\*M3013

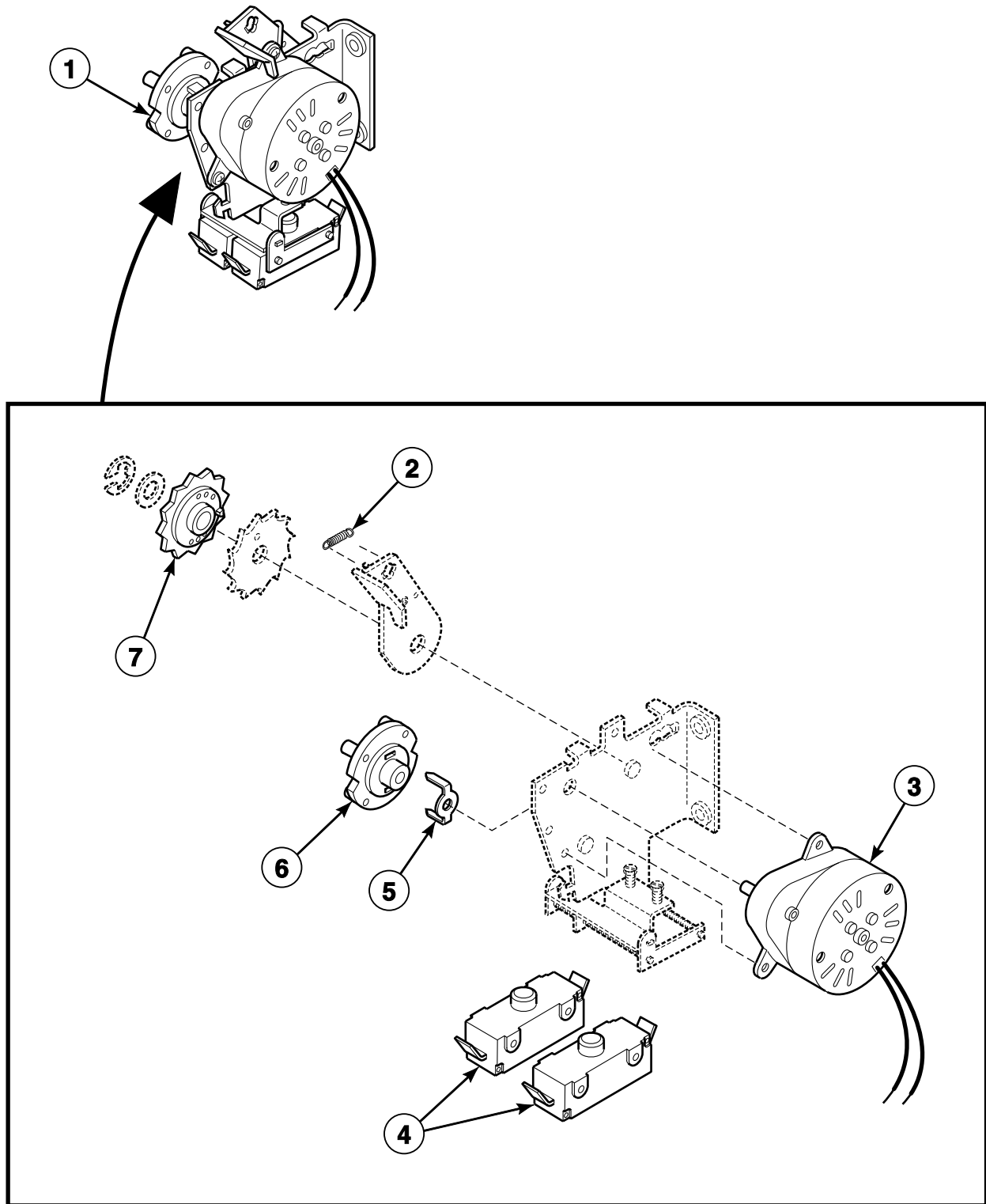

DRY1852P\_506055

# SDE2 P32

## Loading Door with Window (Drawing 1 of 3)

Models GFEG17NG3018, GFEG17NG4018, GFEX17NG3018, GFEX17NG4018, GFEY17NG3018, GFEY17NG4018, GFGG19NM3020, GFGX19NM3020, GFGY19NM3020, KFEG17NG3018, KFEG17NG4018, KFEX17NG3018, KFEX17NG4018, KFEY17NF1702, KFEY17NG3018, KFEY17NG4018, KFGG19NF1102, KFGG19NM3020, KFGT19NF1102, KFGX19NM3020, KFGY19NF1102 and KFGY19NM3020

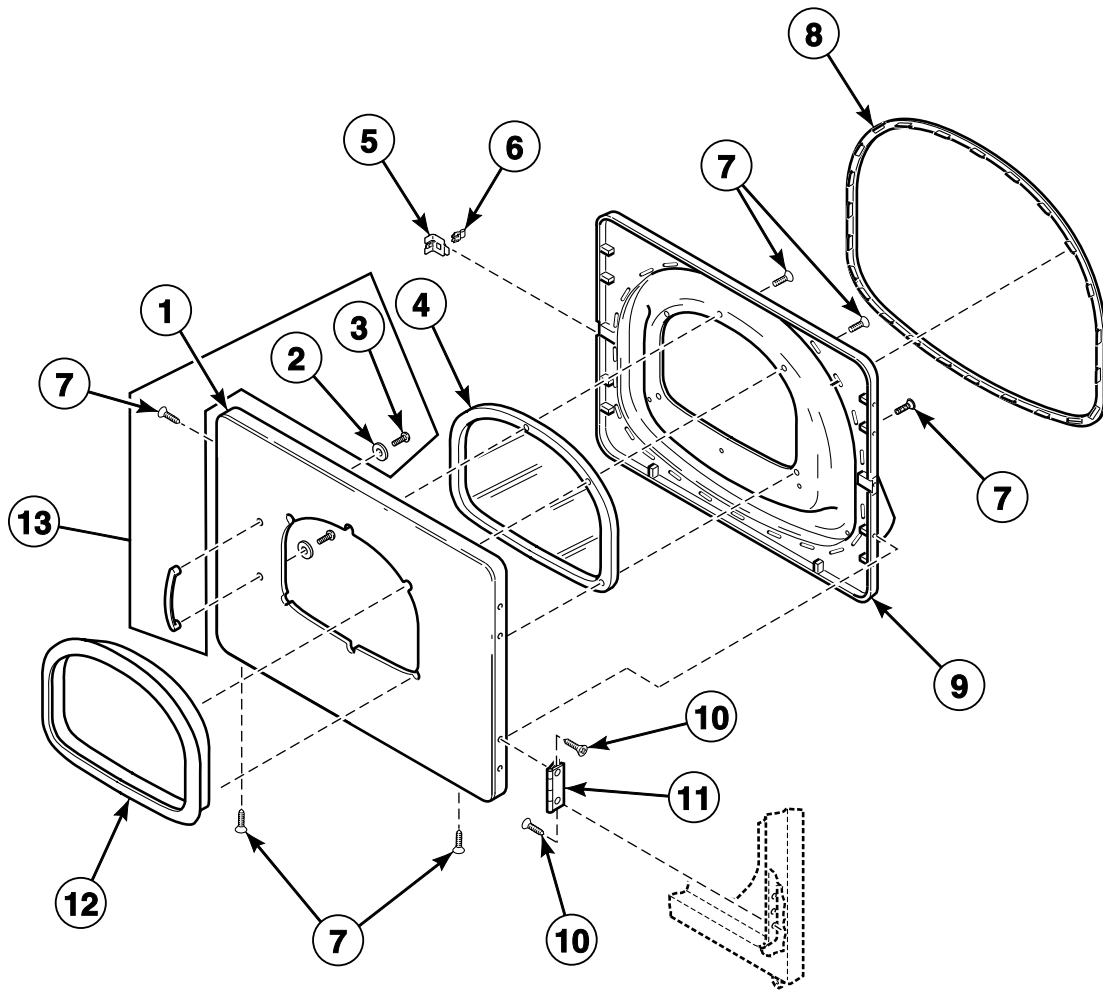

DRY2041P\_506055



## Loading Door with Window (Drawing 2 of 3)

Models KFEG17NF1702 and KFET17NF1702

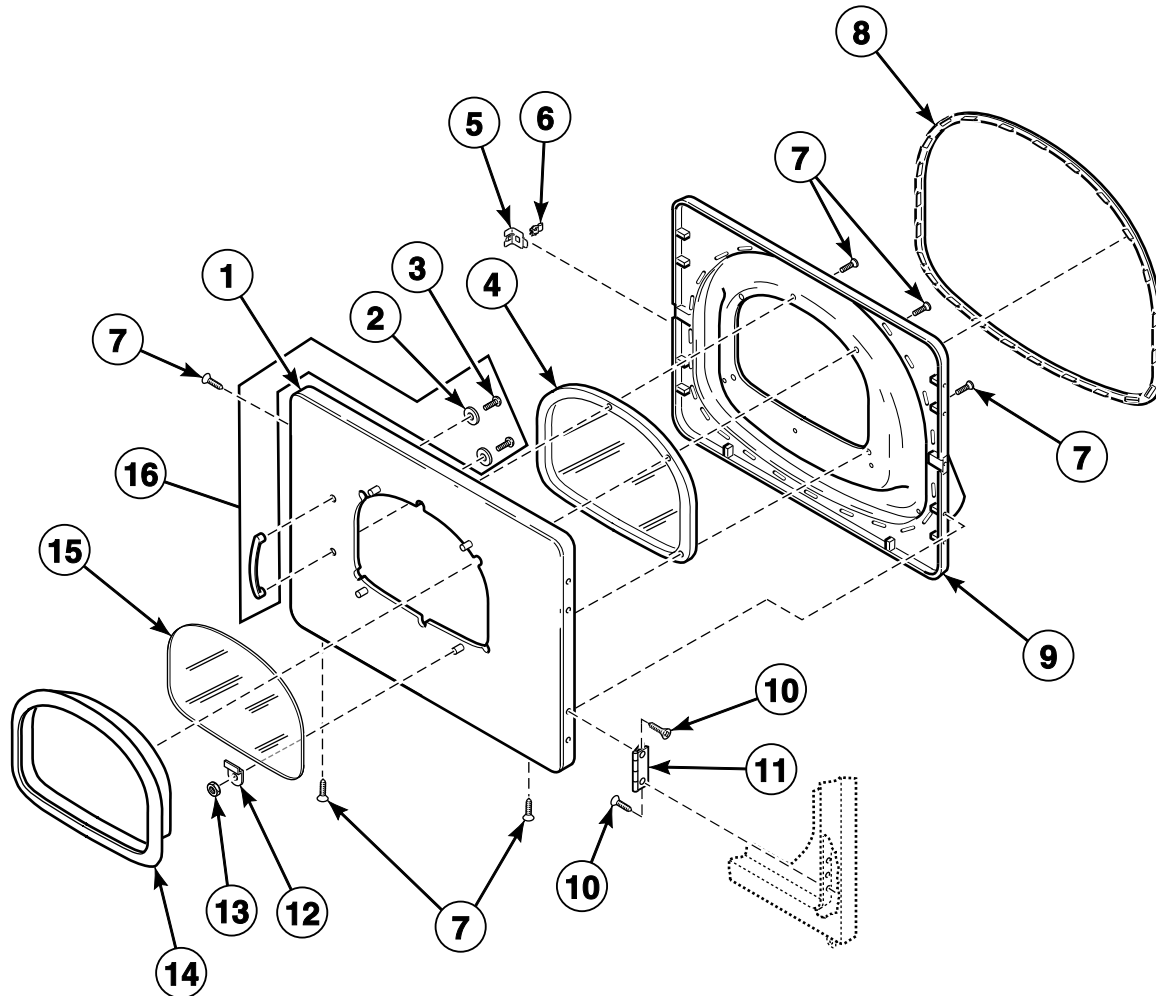

DRY2291P\_506055

## Loading Door with Window (Drawing 3 of 3)

Models BDGBLFGW541NW01, JDEBEFGW301EW01, JDEBGFGW301EW01, JDEBGFWSW301EN01,  
JDGBEFGW301EW01, JDGBGFGW301EW01 and JDGBGFWSW301EN01

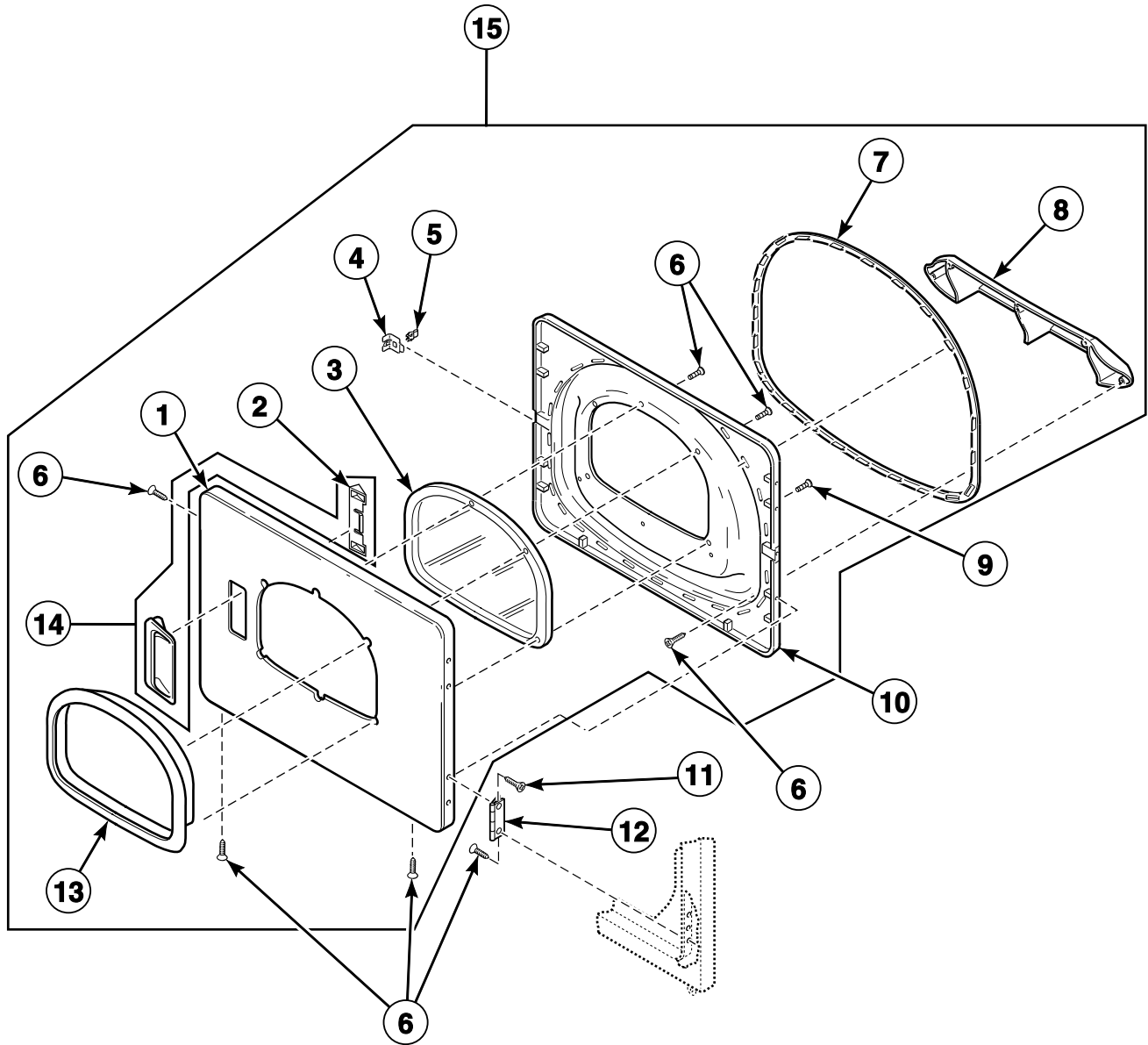

D427P\_506055

# Loading Door without Window (Drawing 1 of 2)

Model KU3MNFCS401NN01

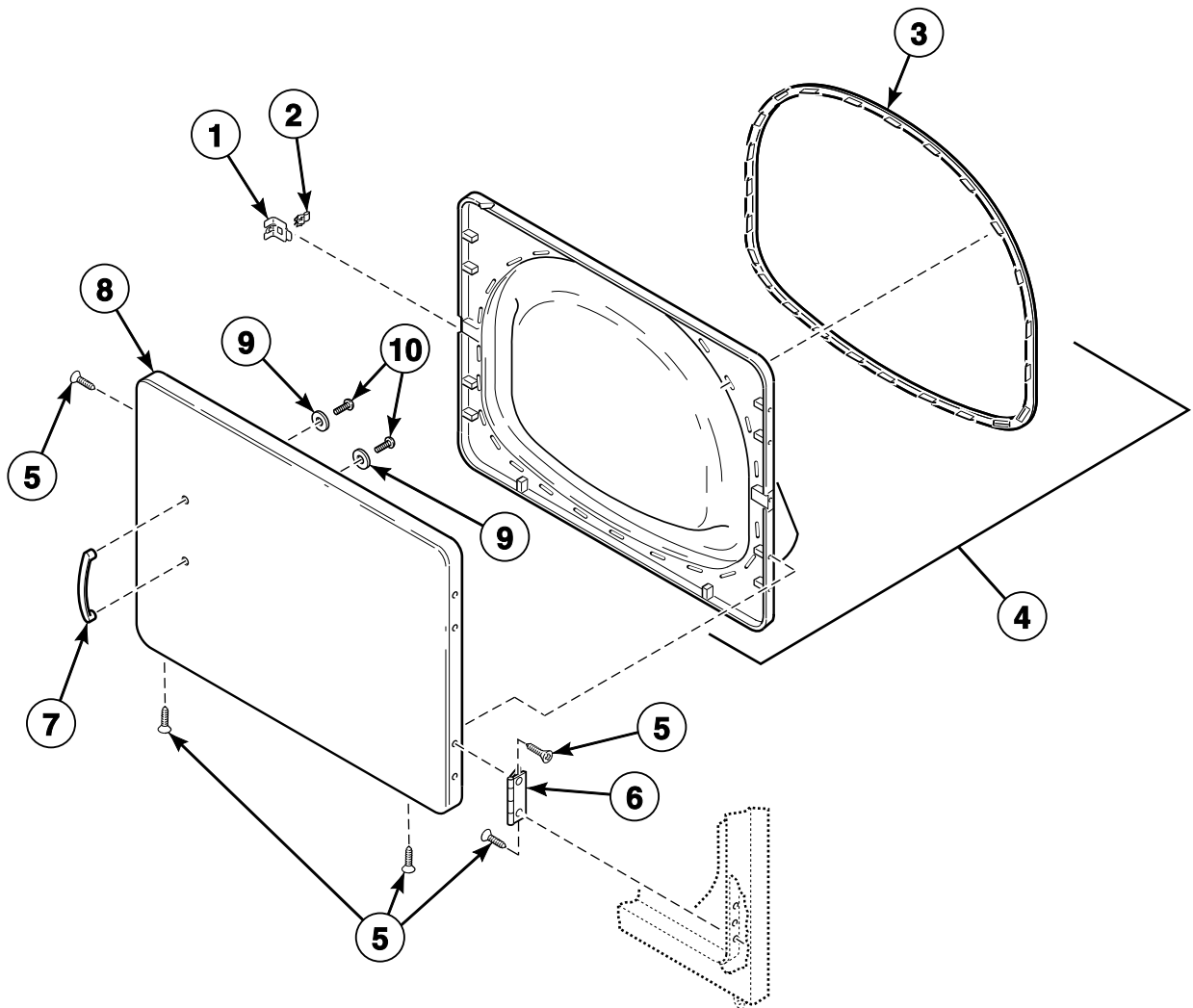

DRY2236P\_506055

SDE2 P36

## Loading Door without Window (Drawing 2 of 2)

All Models Except BDGBLFGW541NW01, JDEBEFGW301EW01, JDEBGF301EW01, JDEBGF301EN01, JDGBEFGW301EW01, JDGBGF301EW01, JDGBGF301EN01, KU3MNFCS401NN01, GFEG17NG3018, GFEG17NG4018, GFEX17NG3018, GFEX17NG4018, GFEY17NG3018, GFEY17NG4018, GFGG19NM3020, GFGX19NM3020, GFGY19NM3020, KFEG17NF1702, KFEG17NG3018, KFEG17NG4018, KFET17NF1702, KFEX17NG3018, KFEX17NG4018, KFEY17NF1702, KFEY17NG3018, KFEY17NG4018, KFGG19NF1102, KFGG19NM3020, KFGT19NF1102, KFGX19NM3020, KFGY19NF1102 and KFGY19NM3020

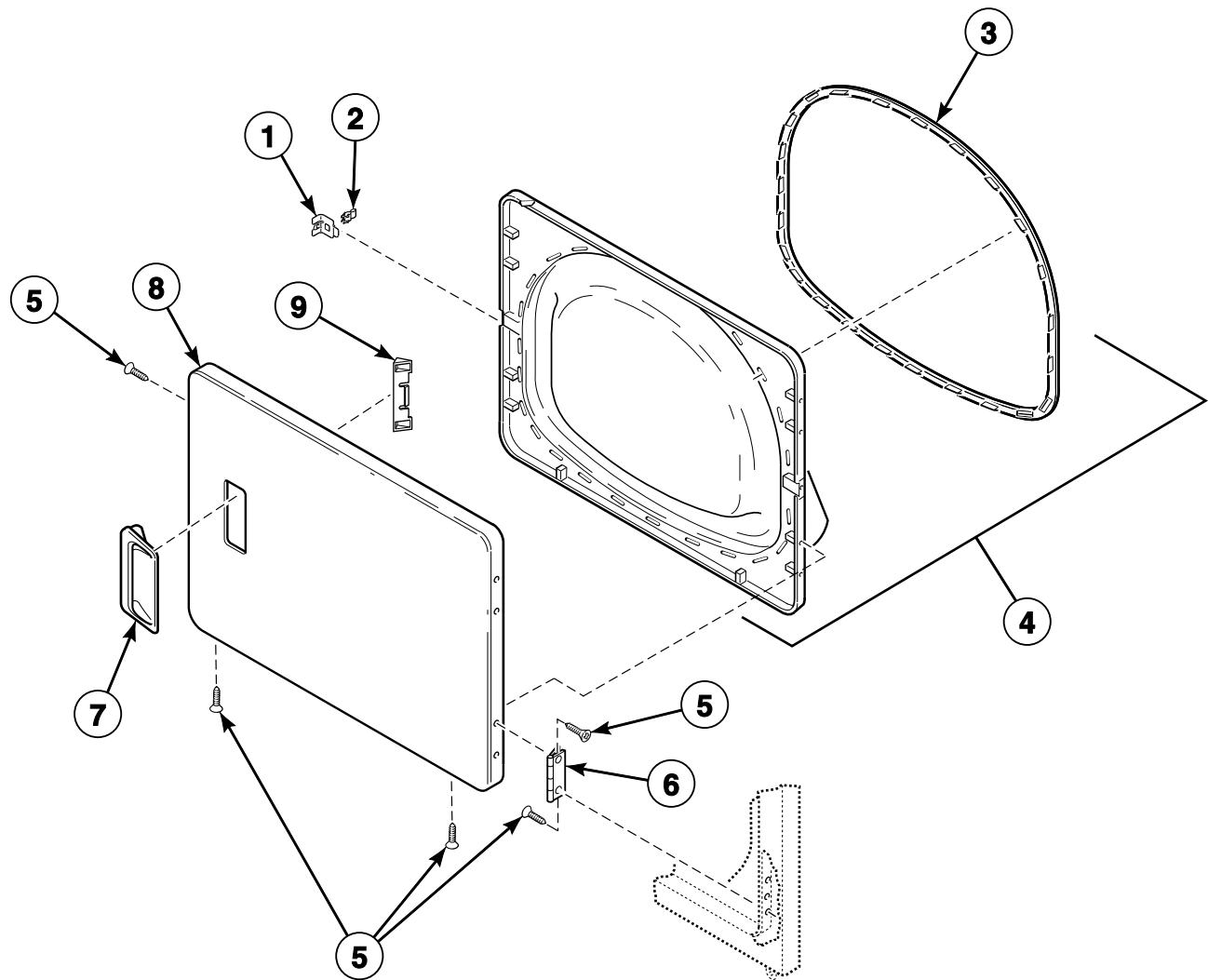

DRY1857P\_506055

SDE2 P37

# Access Panel

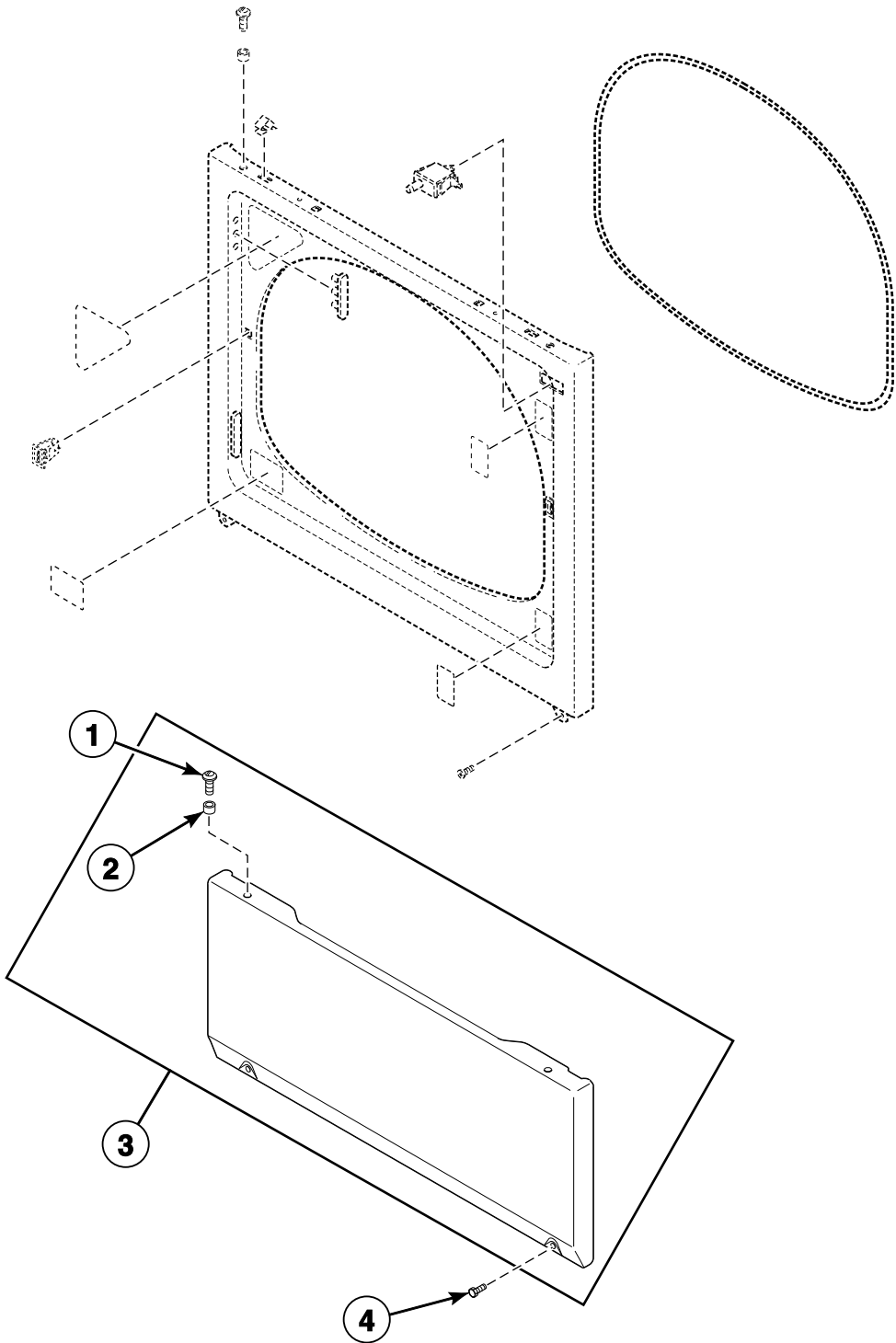

DRY1776PA\_506055

SDE2 P38

## Front Panel and Seal

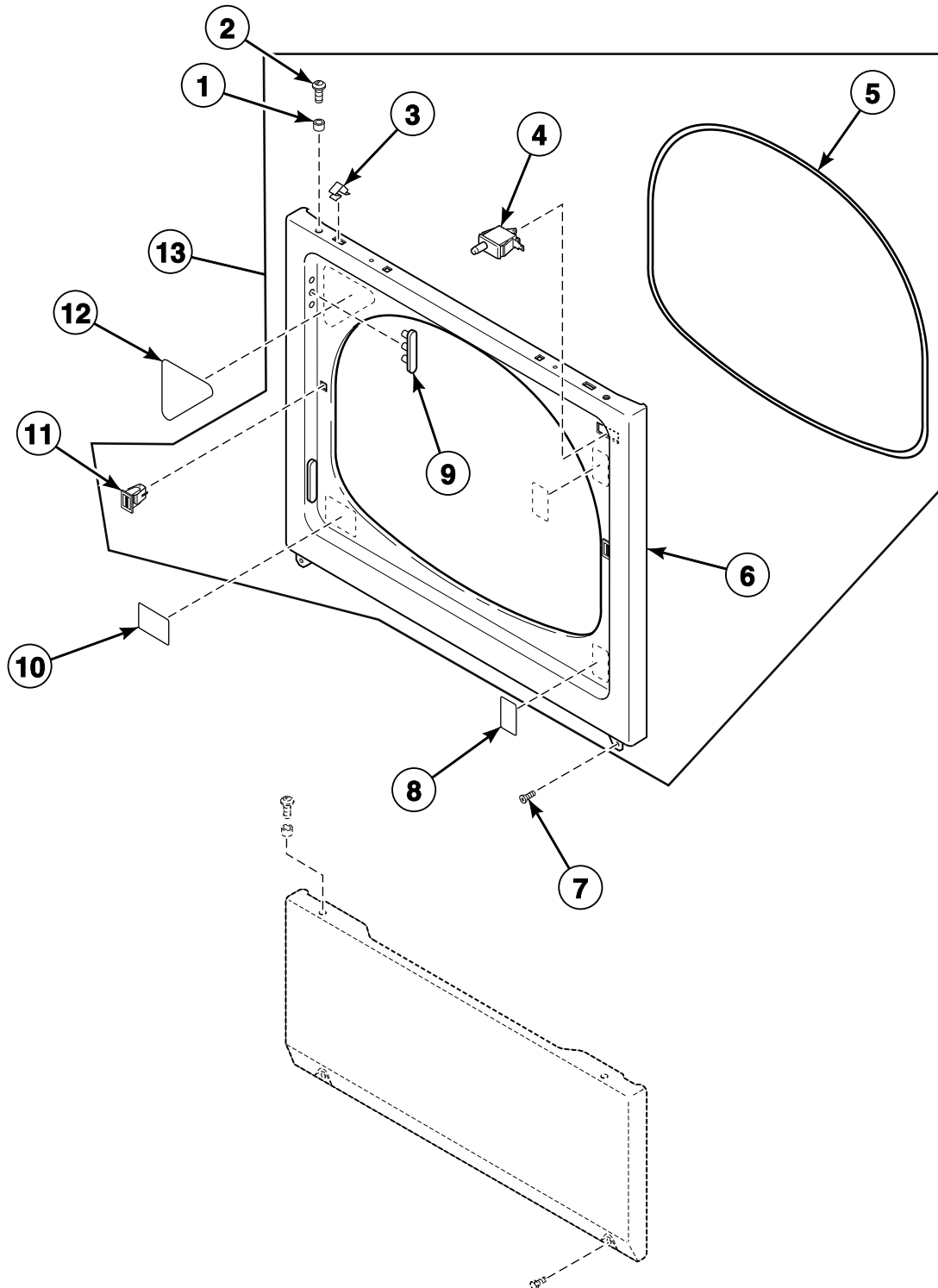

DRY1776P\_506055

SDE2 P39

## Motor and Belt

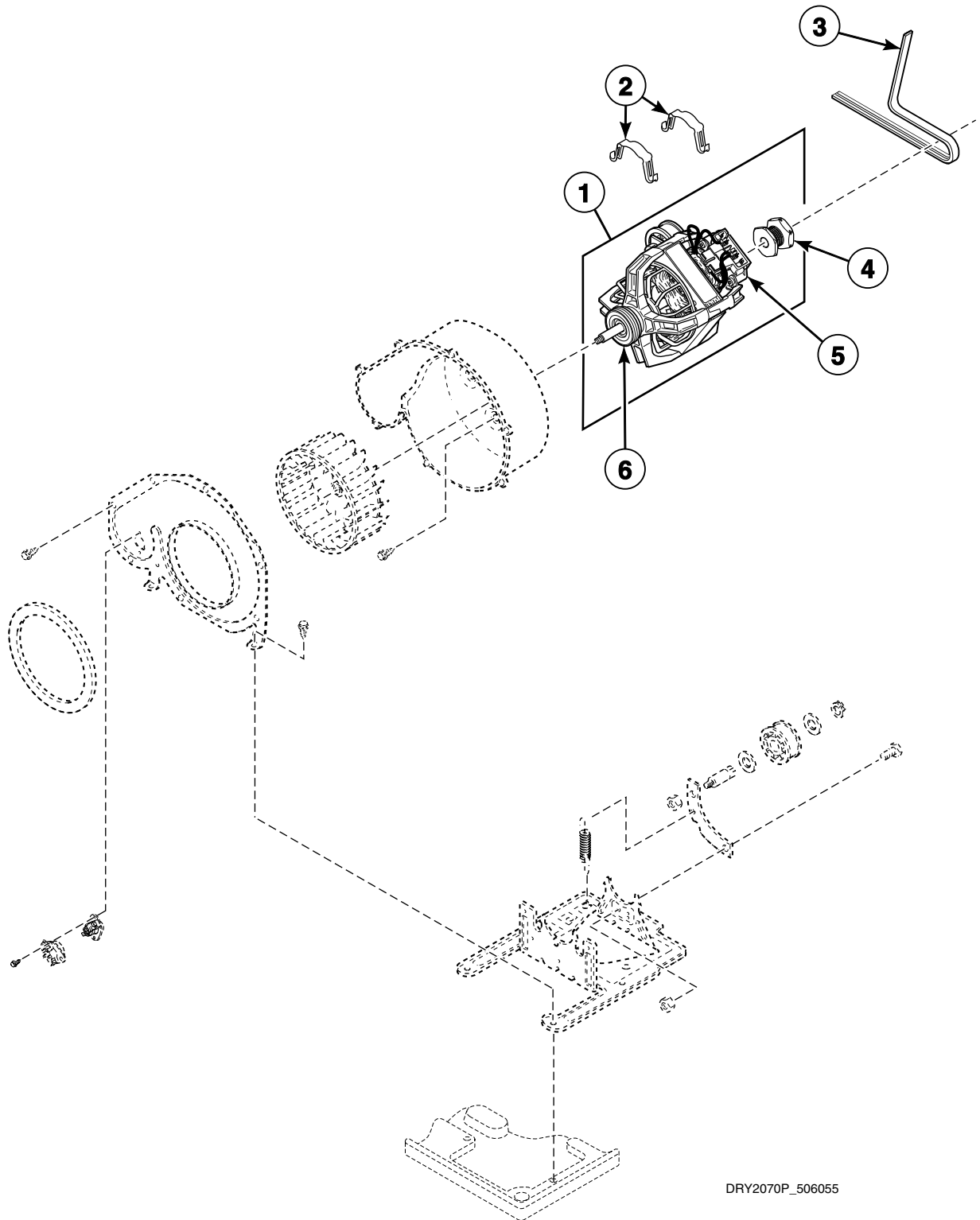

DRY2070P\_506055

SDE2 P40

## Exhaust Fan and Idler Assembly

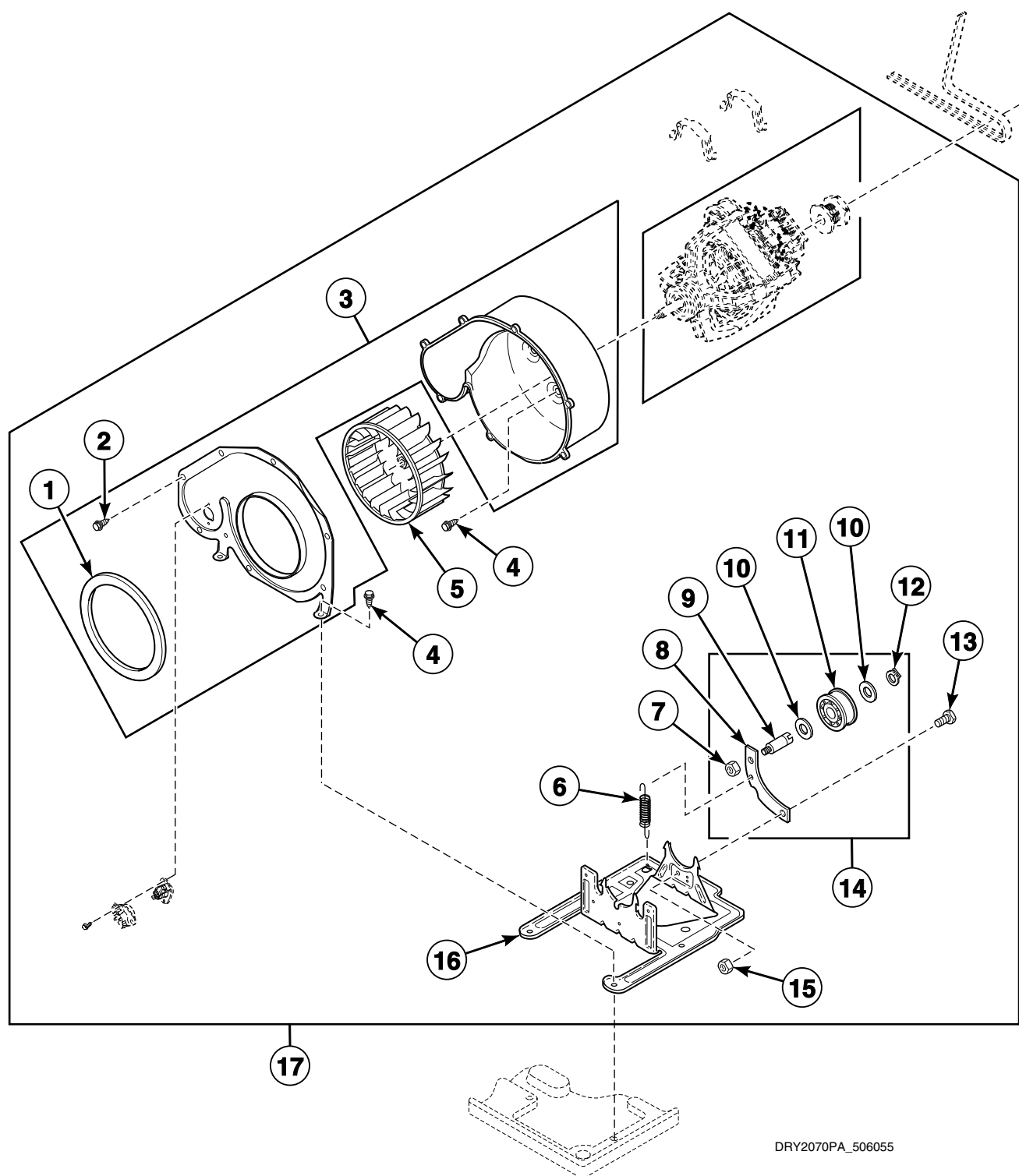

SDE2 P41



## Thermistor and Thermostat (Drawing 1 of 2)

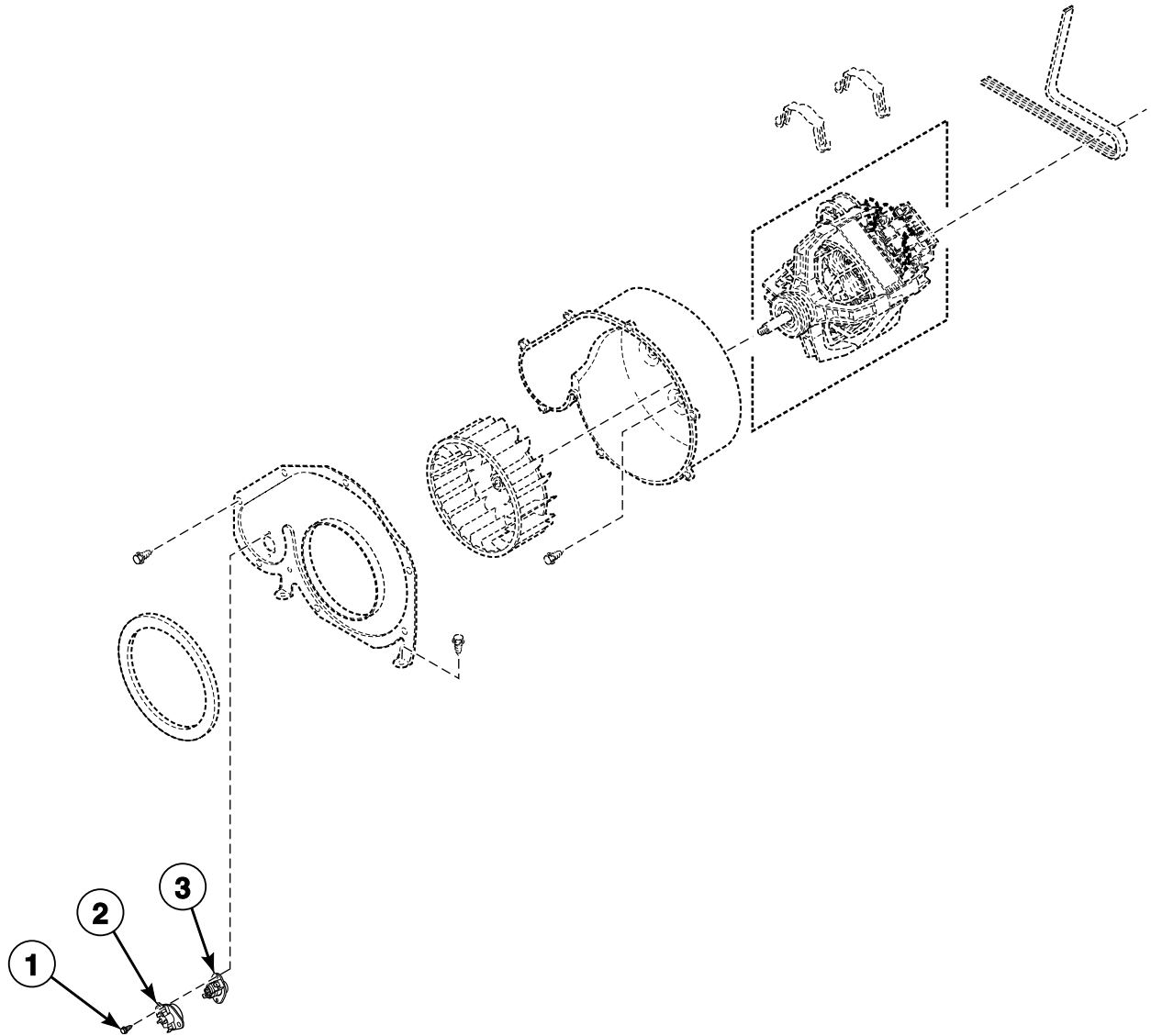

DRY1850P\_506055

SDE2 P42

## Thermistor and Thermostat (Drawing 2 of 2)

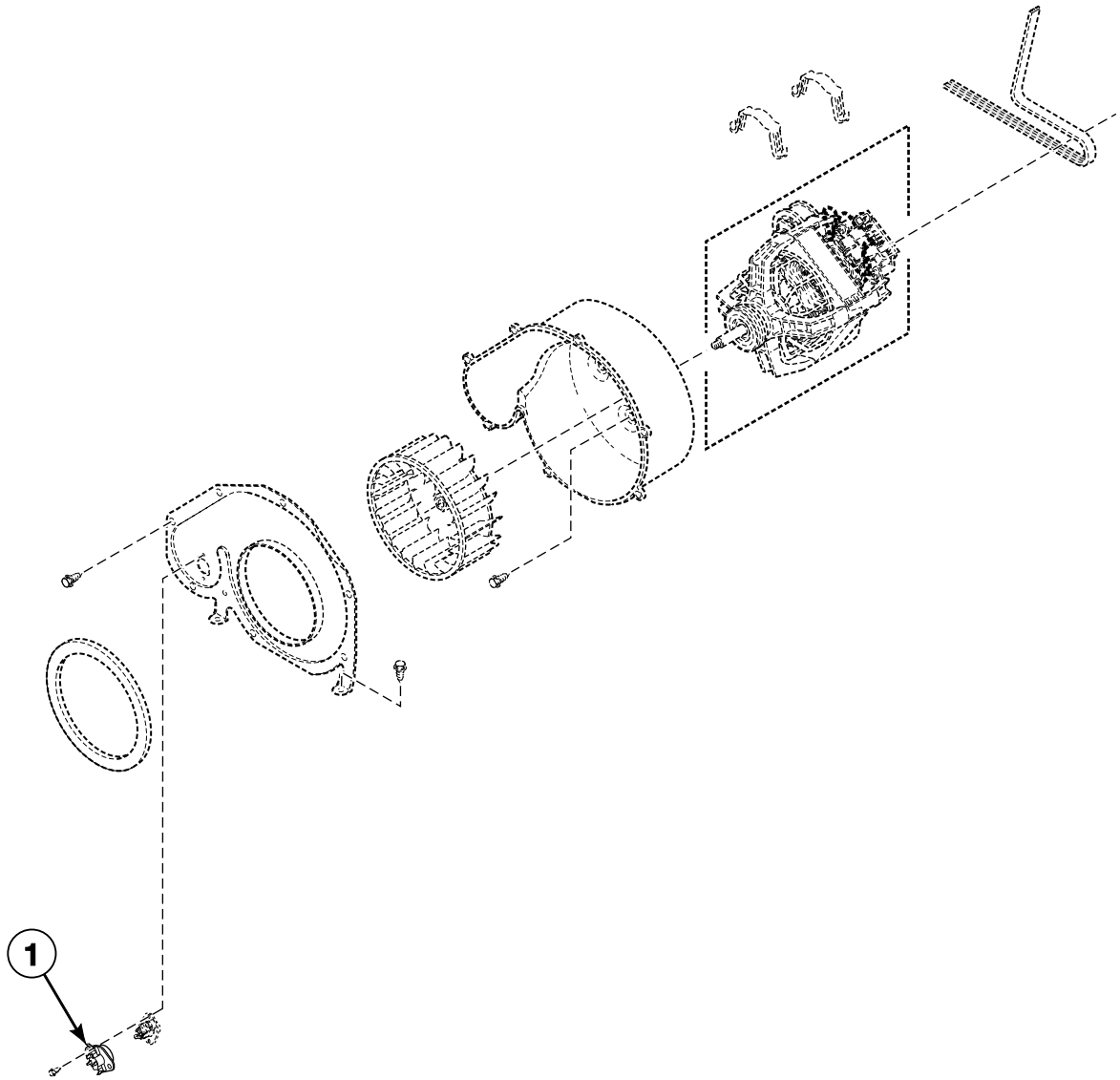

DRY1850PA\_506055

SDE2 P43

# Front Bulkhead, Air Duct, Felt Seal and Cylinder with Light

Models KU3MNFCS401NN01, GFEG17NG3018, GFEG17NG4018, GFEX17NG3018, GFEX17NG4018, GFEY17NG3018, GFEY17NG4018, GFGG19NM3020, GFGX19NM3020, GFGY19NM3020, HFEL47\*G4018, KFEG17NF1702, KFEG17NG3018, KFEG17NG4018, KFET17NF1702, KFEX17NG3018, KFEX17NG4018, KFEY17NF1702, KFEY17NG3018, KFEY17NG4018, KFGG19NF1102, KFGG19NM3020, KFGT19NF1102, KFGX19NM3020, KFGY19NF1102, KFGY19NM3020, NFEL47\*G4018 and NFGL49\*M3013

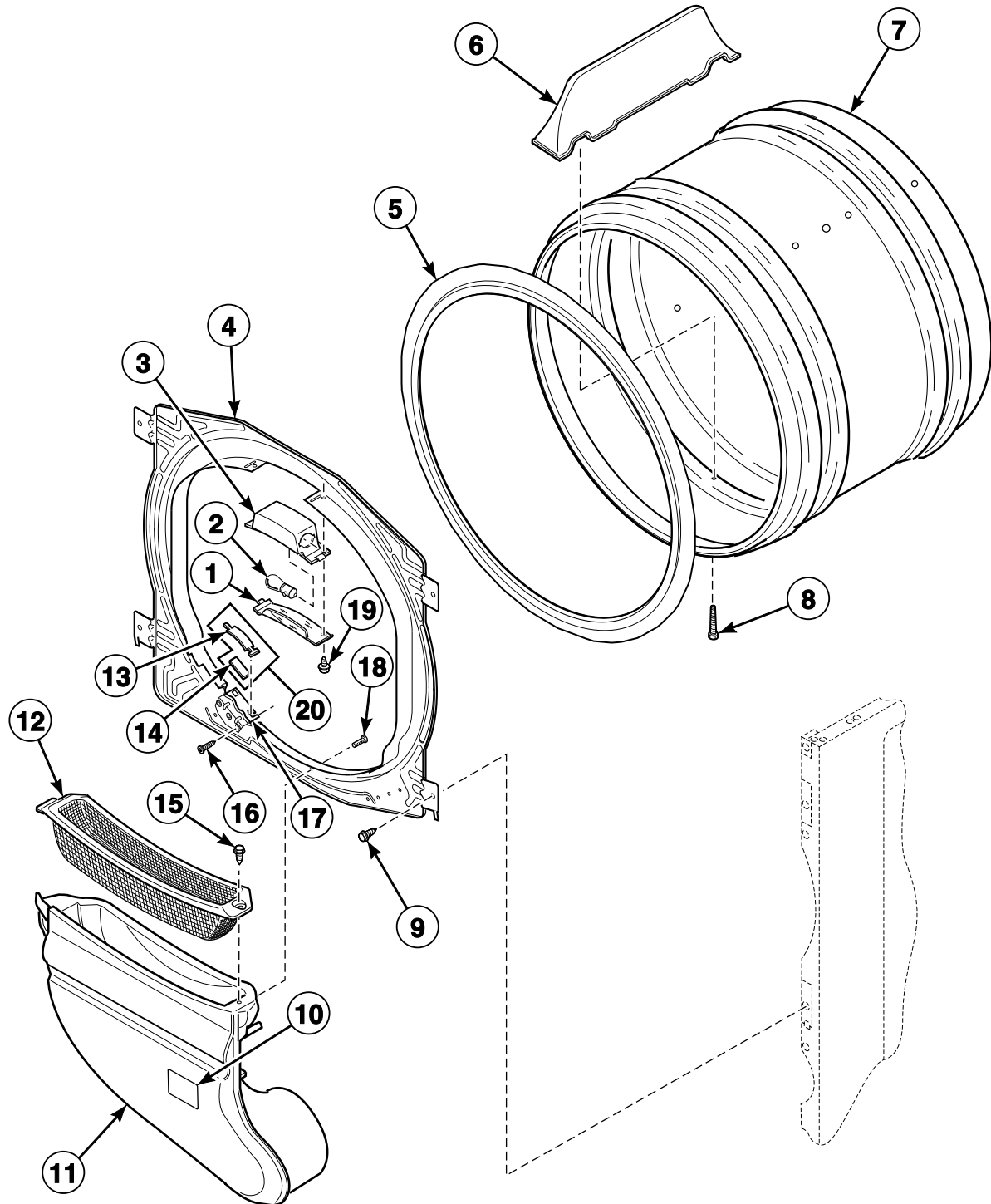

DRY2136P\_506055

SDE2 P44

## Front Bulkhead and Air Duct

All Models Except KU3MNFC401NN01, GFEG17NG3018, GFEG17NG4018, GFEX17NG3018, GFEX17NG4018, GFEY17NG3018, GFEY17NG4018, GFGG19NM3020, GFGX19NM3020, GFGY19NM3020, HFEL47\*G4018, KFEG17NF1702, KFEG17NG3018, KFEG17NG4018, KFET17NF1702, KFEX17NG3018, KFEX17NG4018, KFEY17NF1702, KFEY17NG3018, KFEY17NG4018, KFGG19NF1102, KFGG19NM3020, KFGT19NF1102, KFGX19NM3020, KFGY19NF1102, KFGY19NM3020, NFEL47\*G4018 and NFGL49\*M3013

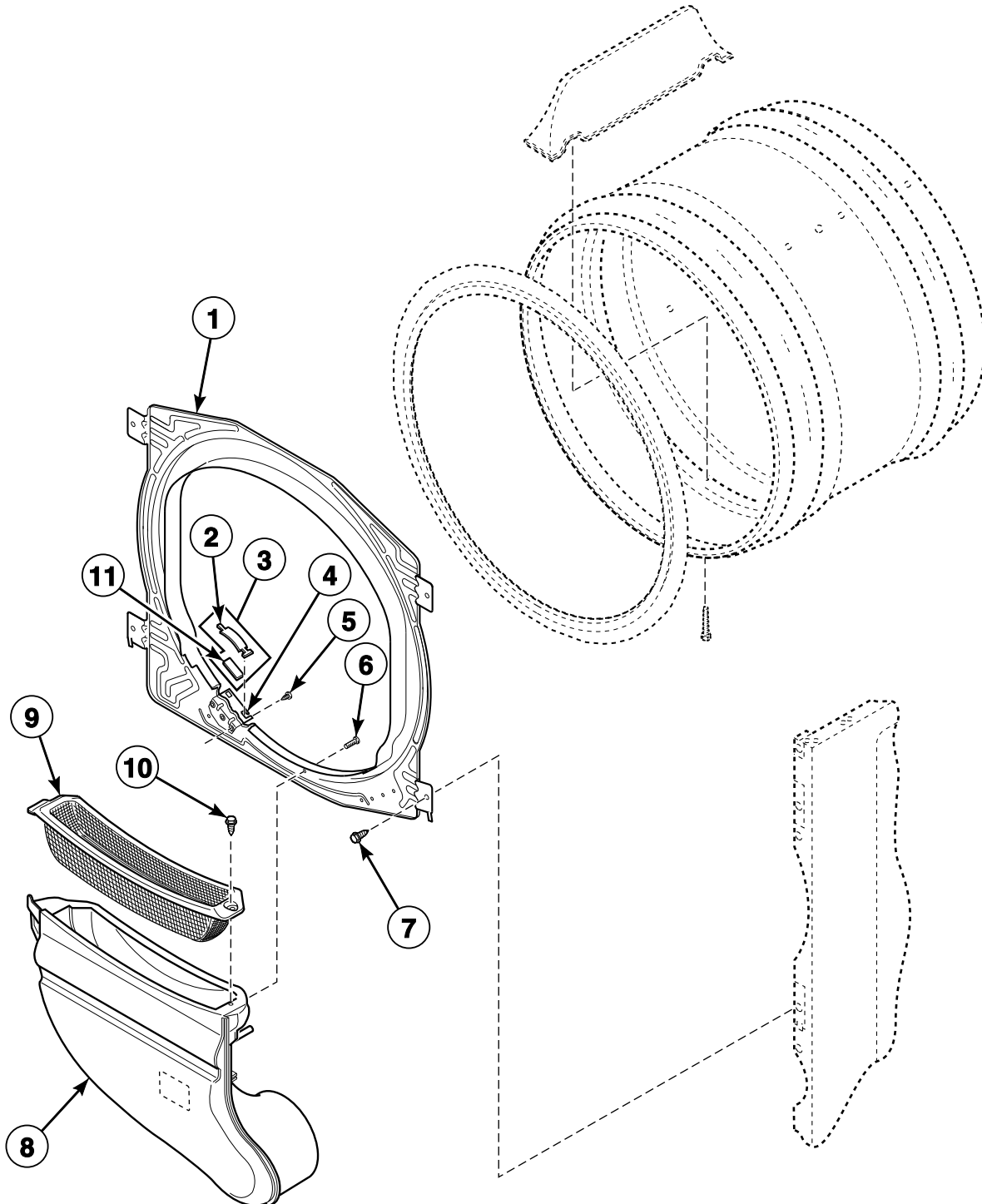

DRY1910P\_506055

SDE2 P45

## Felt Seal and Cylinder without Light

All Models Except KU3MNFCS401NN01, GFEG17NG3018, GFEG17NG4018, GFEX17NG3018, GFEX17NG4018, GFEY17NG3018, GFEY17NG4018, GFGG19NM3020, GFGX19NM3020, GFGY19NM3020, HFEL47\*G4018, KFEG17NF1702, KFEG17NG3018, KFEG17NG4018, KFET17NF1702, KFEX17NG3018, KFEX17NG4018, KFEY17NF1702, KFEY17NG3018, KFEY17NG4018, KFGG19NF1102, KFGG19NM3020, KFGT19NF1102, KFGX19NM3020, KFGY19NF1102, KFGY19NM3020, NFEL47\*G4018 and NFG49\*M3013

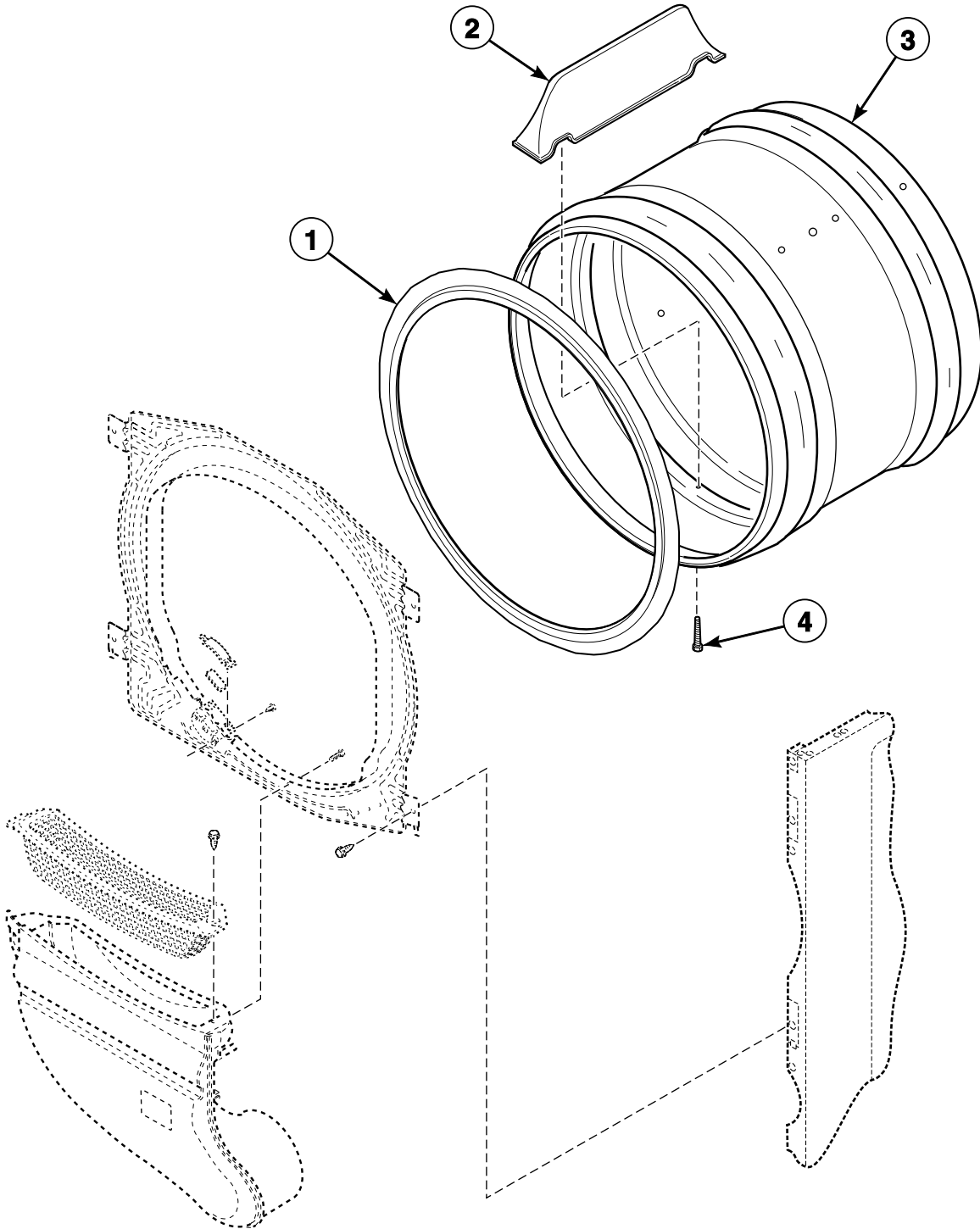

DRY1910PA\_506055

SDE2 P46

## Air Duct Label

All Models Except KU3MNFCS401NN01, GFEG17NG3018, GFEG17NG4018, GFEX17NG3018, GFEX17NG4018, GFEY17NG3018, GFEY17NG4018, GFGG19NM3020, GFGX19NM3020, GFGY19NM3020, HFEL47\*G4018, KFEG17NF1702, KFEG17NG3018, KFEG17NG4018, KFET17NF1702, KFEX17NG3018, KFEX17NG4018, KFEY17NF1702, KFEY17NG3018, KFEY17NG4018, KFGG19NF1102, KFGG19NM3020, KFGT19NF1102, KFGX19NM3020, KFGY19NF1102, KFGY19NM3020, NFEL47\*G4018 and NFGL49\*M3013

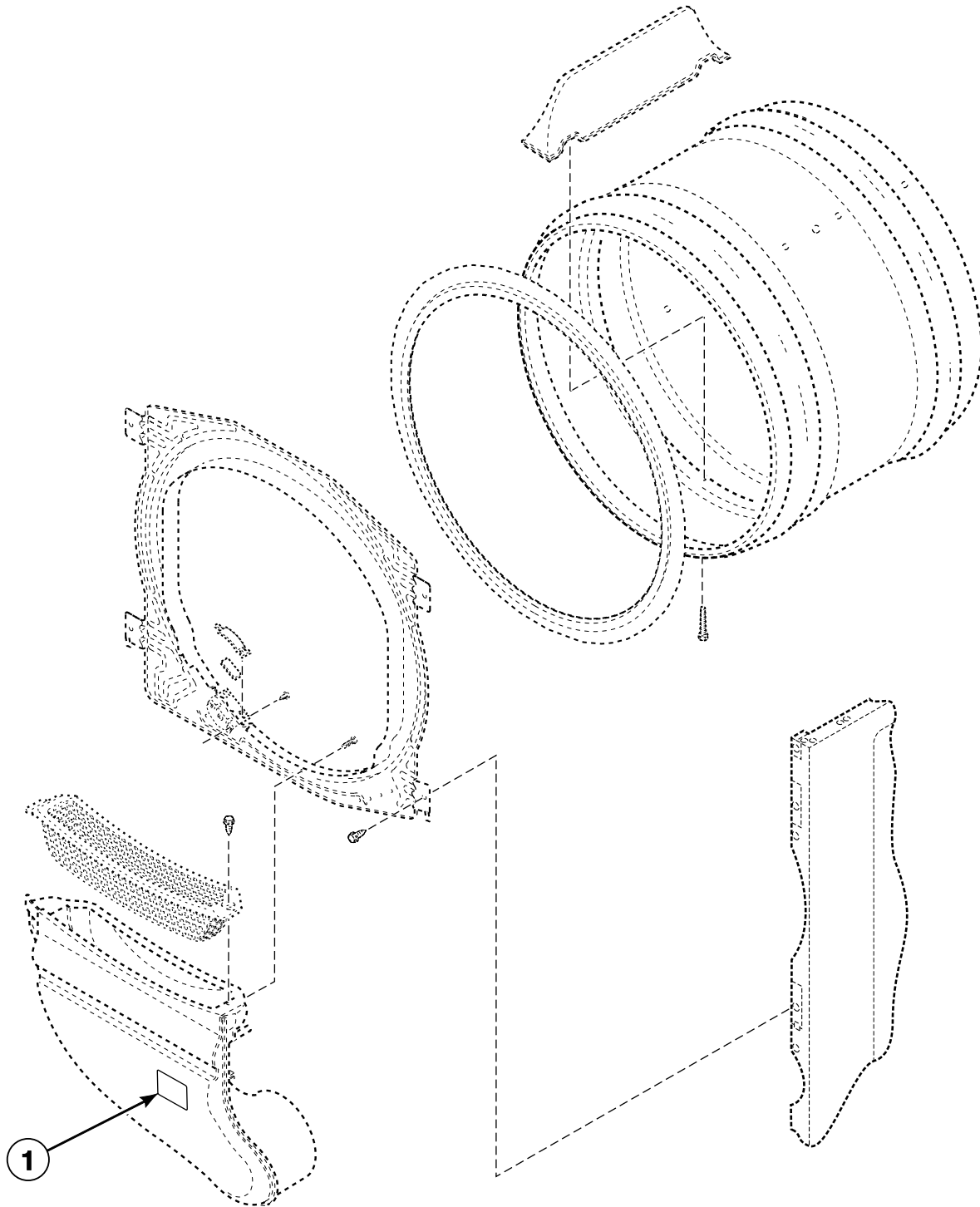

DRY1910PB\_506055

SDE2 P47

## Rear Bulkhead, Felt Seal and Cylinder Roller

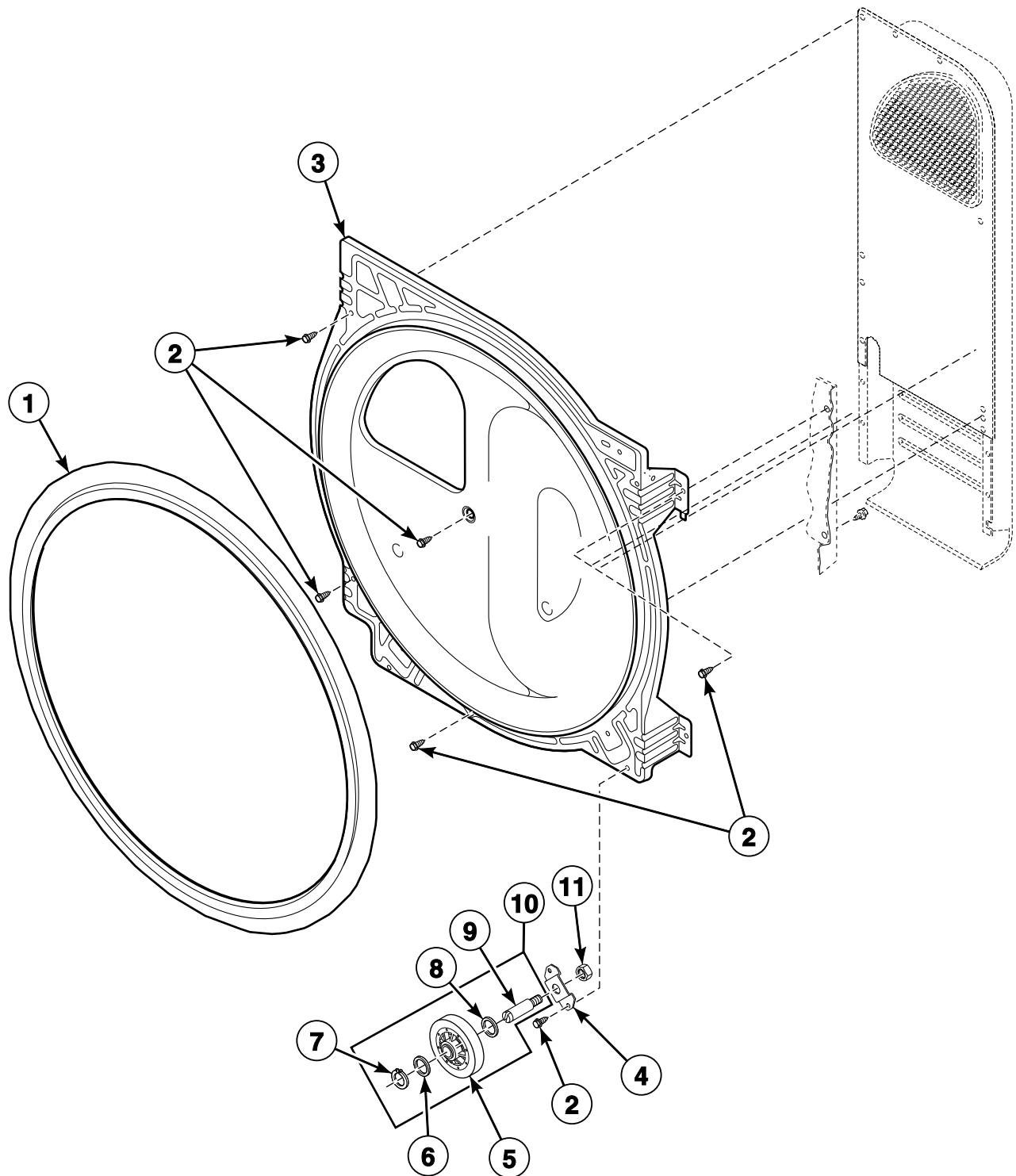

DRY2138P\_506055

SDE2 P48

## Terminal Block - Gas and 1 Phase Electric Models

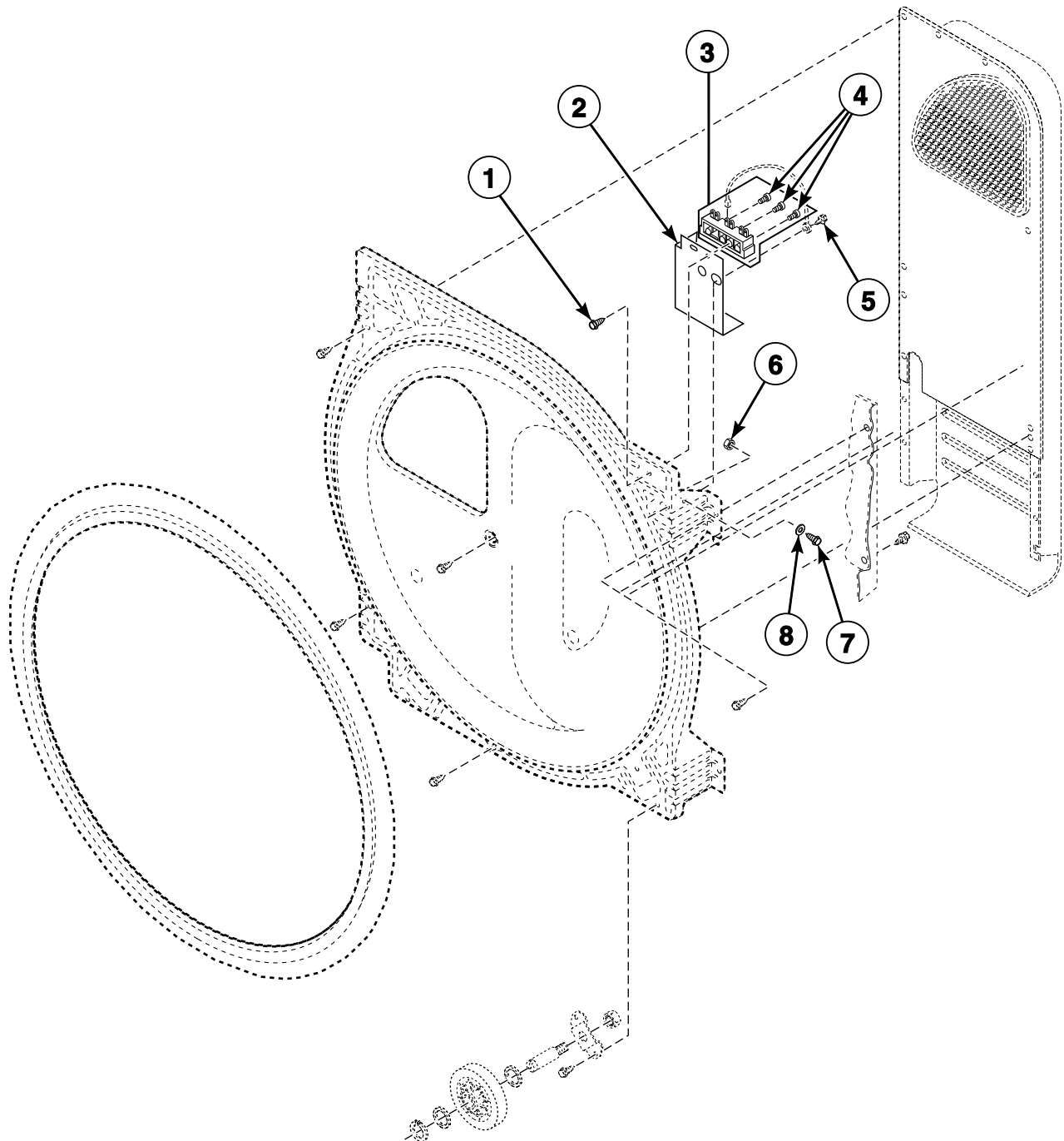

DRY1774P\_506055

SDE2 P49



## Terminal Block - 3 Phase Electric Models

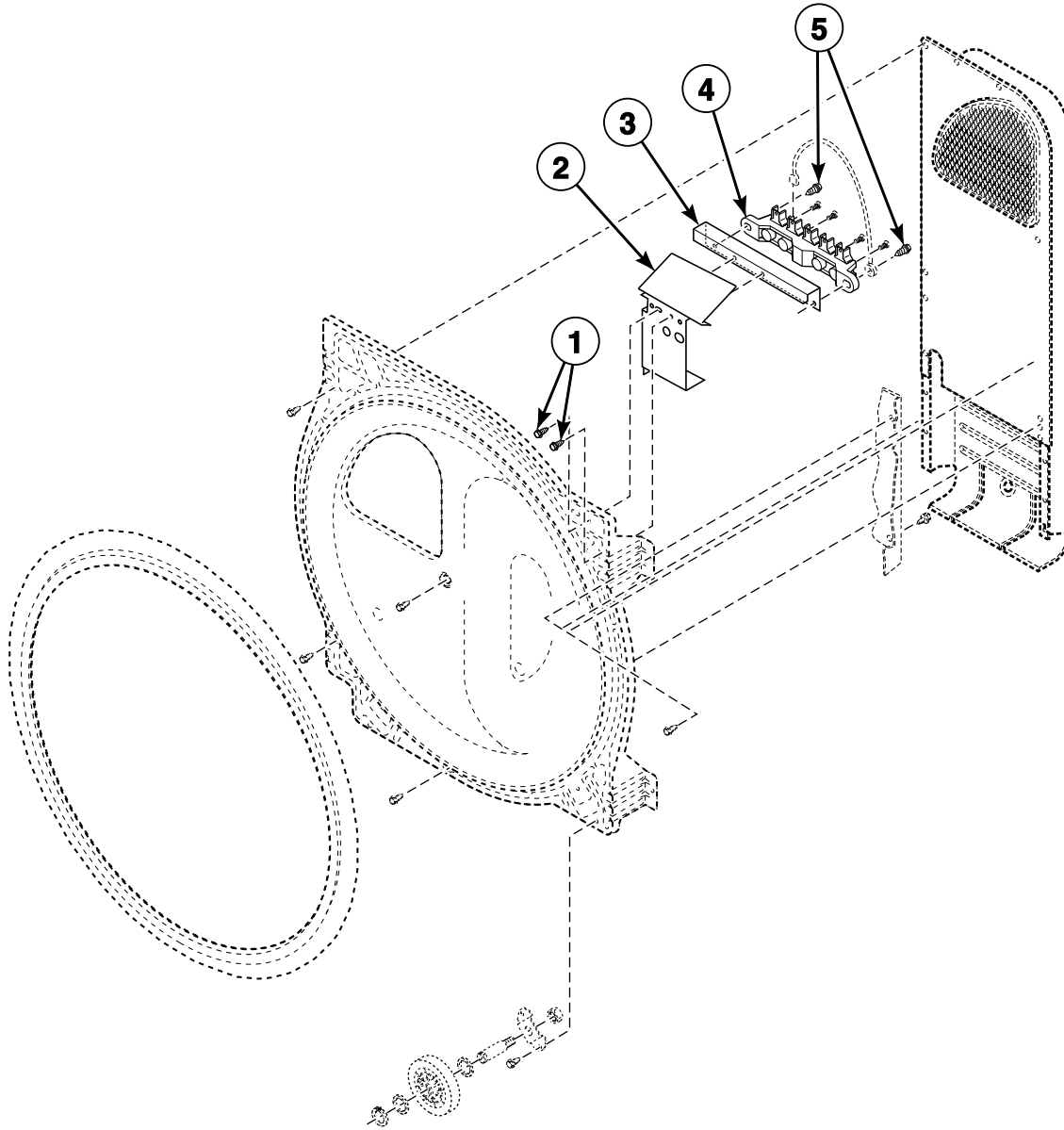

DRY9B\_506055

SDE2 P50

## Heater Duct Assembly - 3 Phase

Models KU3MNFCS401NN01, BFEL07\*G4018, BFEX07\*G4018, FDE807\*G4018, GFEG17NG4018, GFEX17NG4018, GFEY17NG4018, HDE007\*G4008, HDE007\*G4010, HDE107\*G4018, HDE907\*G4018, HFE167\*G4018, HFEL47\*G4018, HFEL67\*G4018, KFEG17NG4018, KFEX17NG4018, KFEY17NG4018, NDE007\*G4018, NDE807\*G4018, NFEL47\*G4018, NFEL67\*G4018, NFEX07\*G4018, PDE807\*G4018, SDE107\*G4018, SDE907\*G4018, SDEX07\*G4018, SFEL07\*G4018, SFEL67\*G4018, SFEX07\*G4018, SFEX67\*G4018 and SFEY07\*G4018

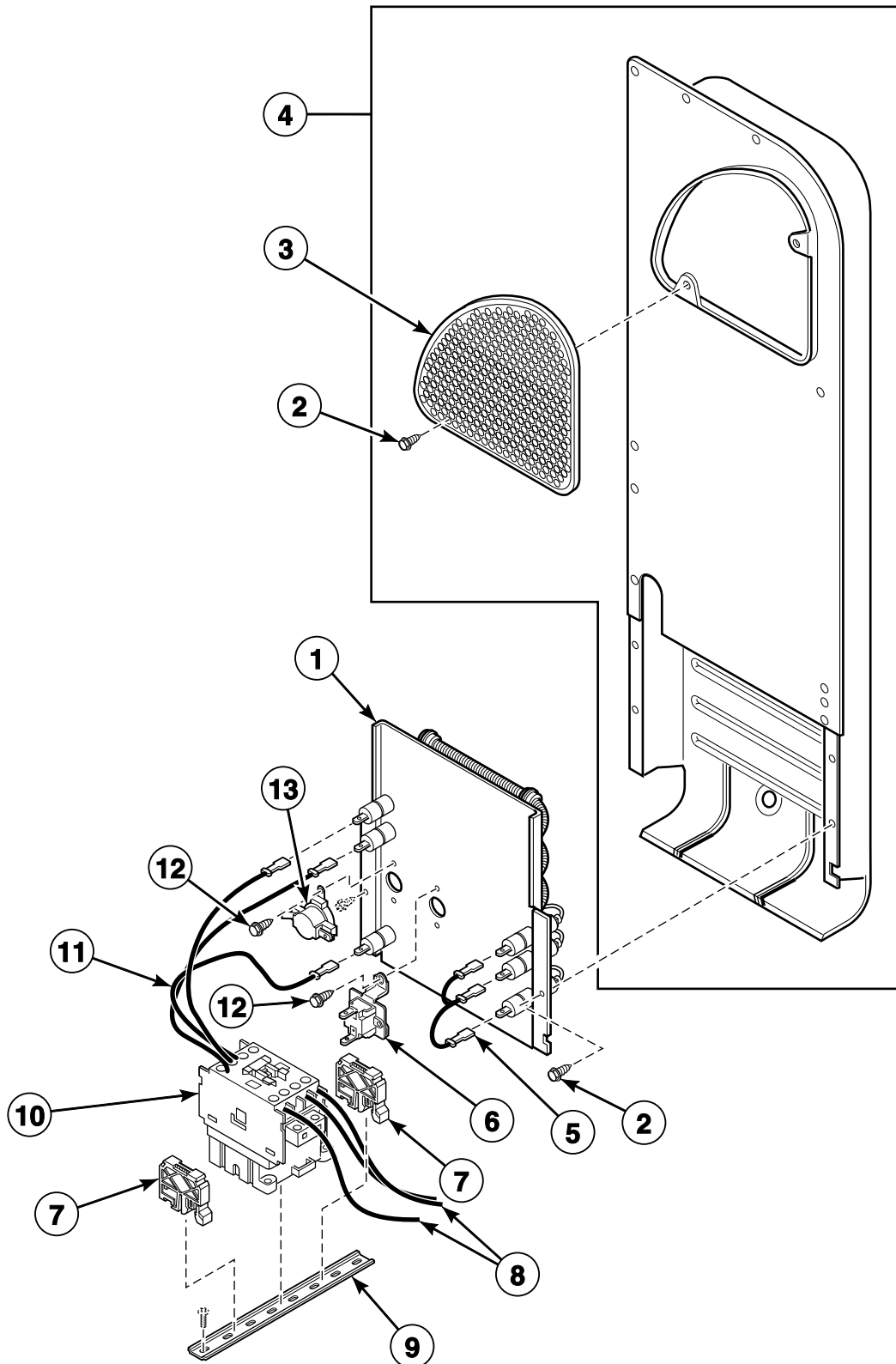

DRY1807P\_506055

# SDE2 P51

# Heater Duct and Element Assembly - 1 Phase

All Electric Models Except Those with G4008, G4010 and G4018 Suffixes and Model KU3MNFCS401NN01

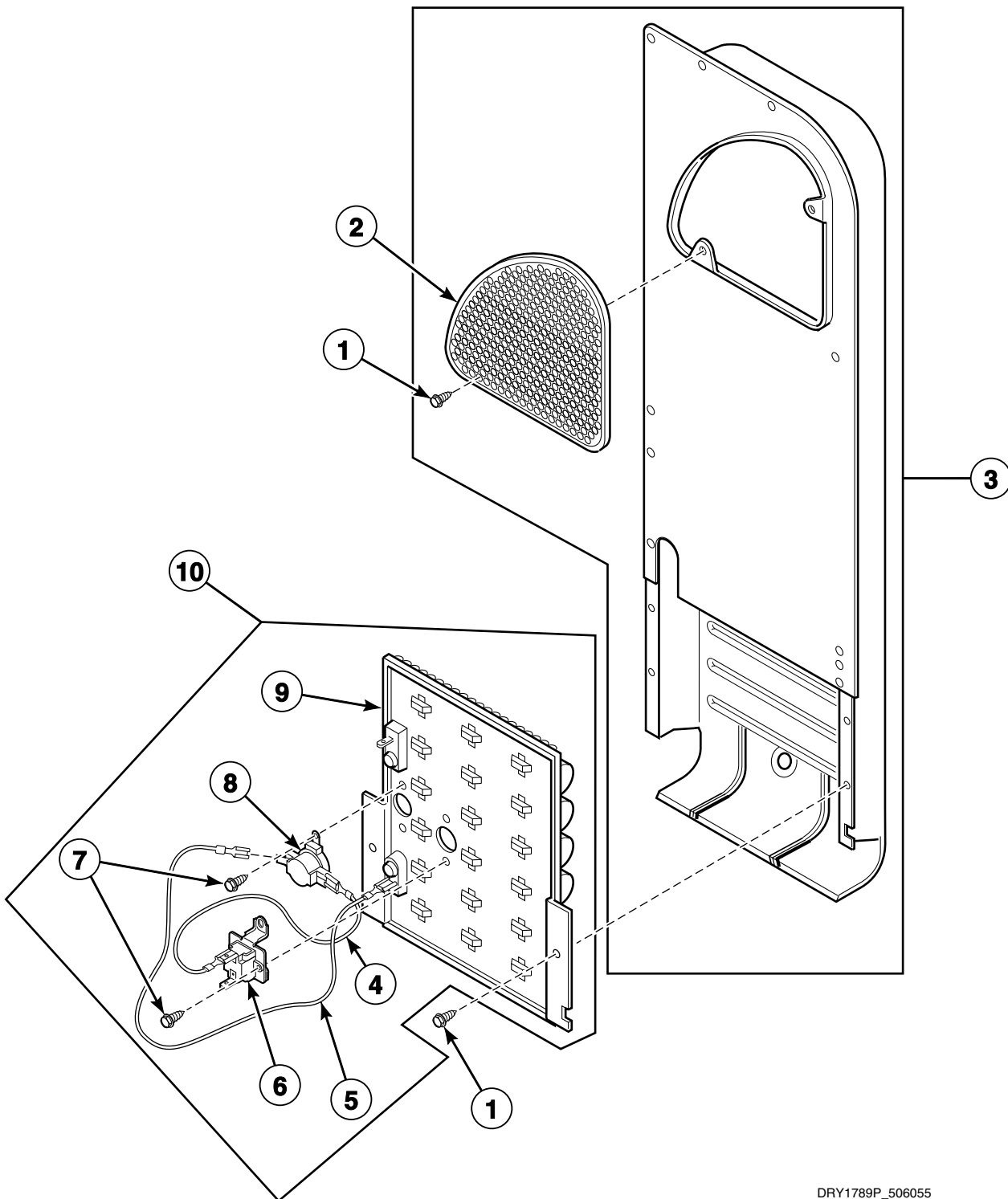

DRY1789P\_506055

SDE2 P52

# Heater Duct Assembly

Gas Models

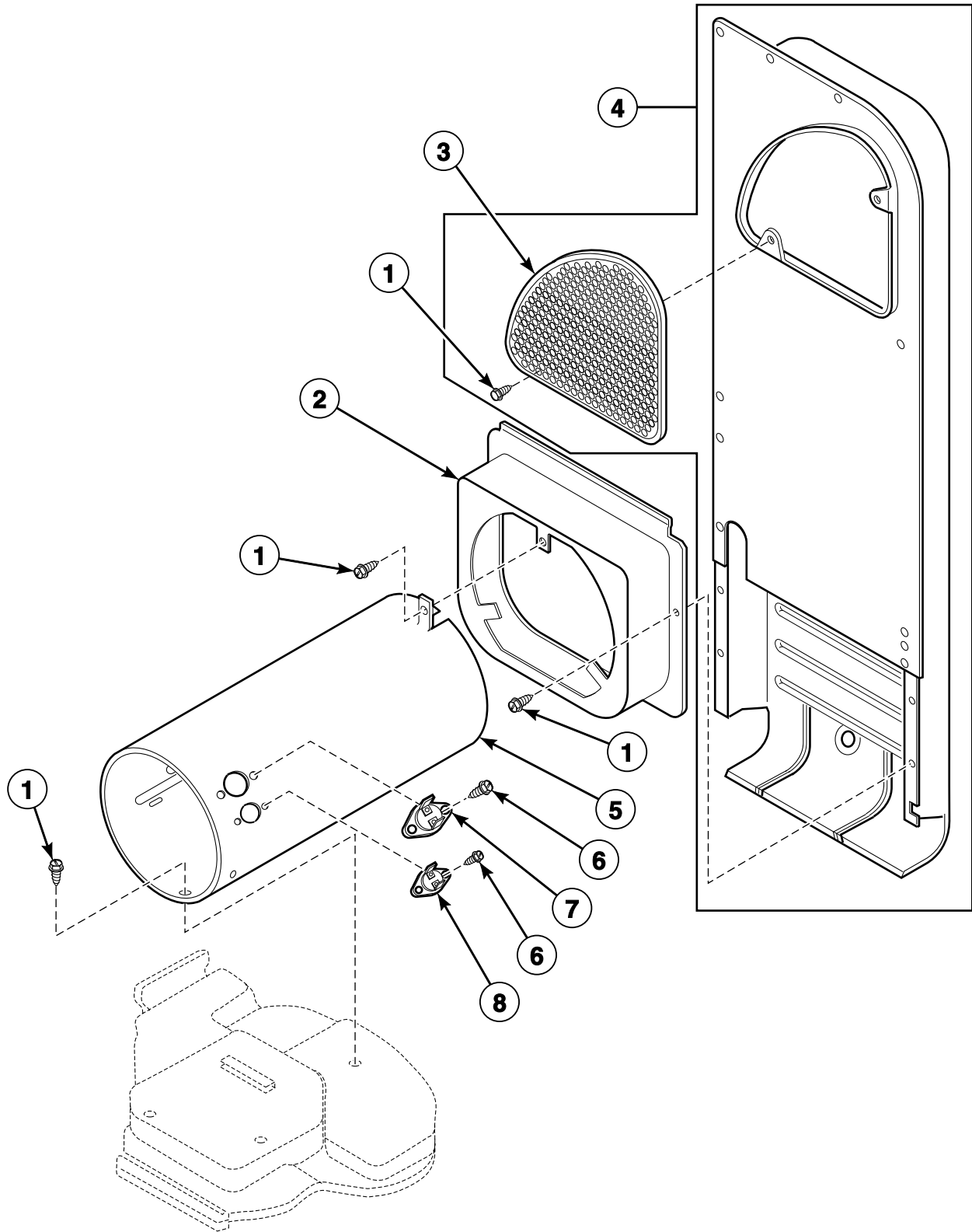

D405P\_506055

## SDE2 P53

# Gas Valve, Igniter, Ignition Control and Gas Conversion Kits

Models HDG009\*G3008, HDG109\*G3013, SDG009\*F3058, SDG109\*F3058, SDG109\*G3013 and SDG409\*F3058

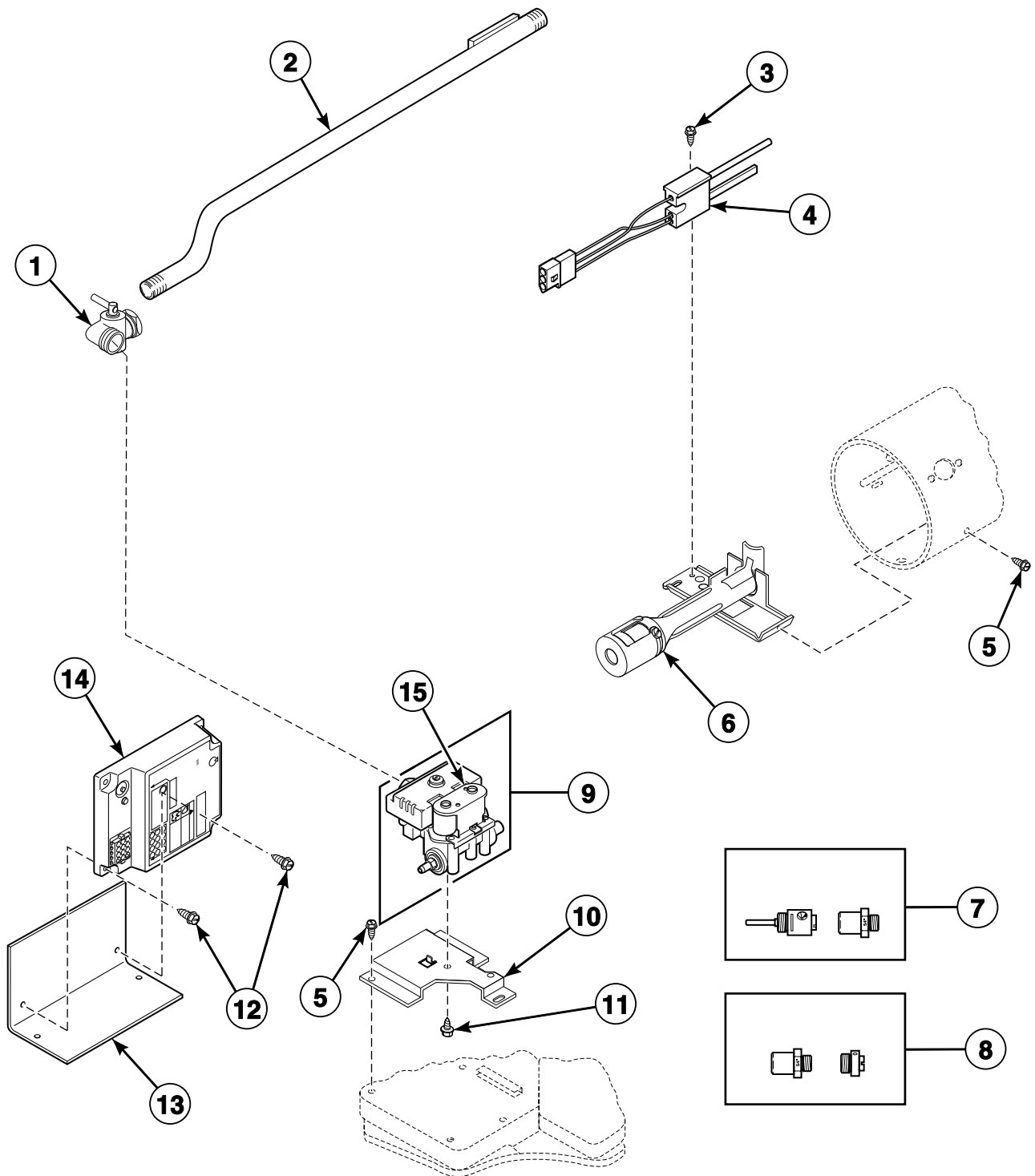

DRY2061P\_506055

SDE2 P54

# Gas Valve

All Gas Models Except Those with F3058, G3008 and G3013 Suffixes

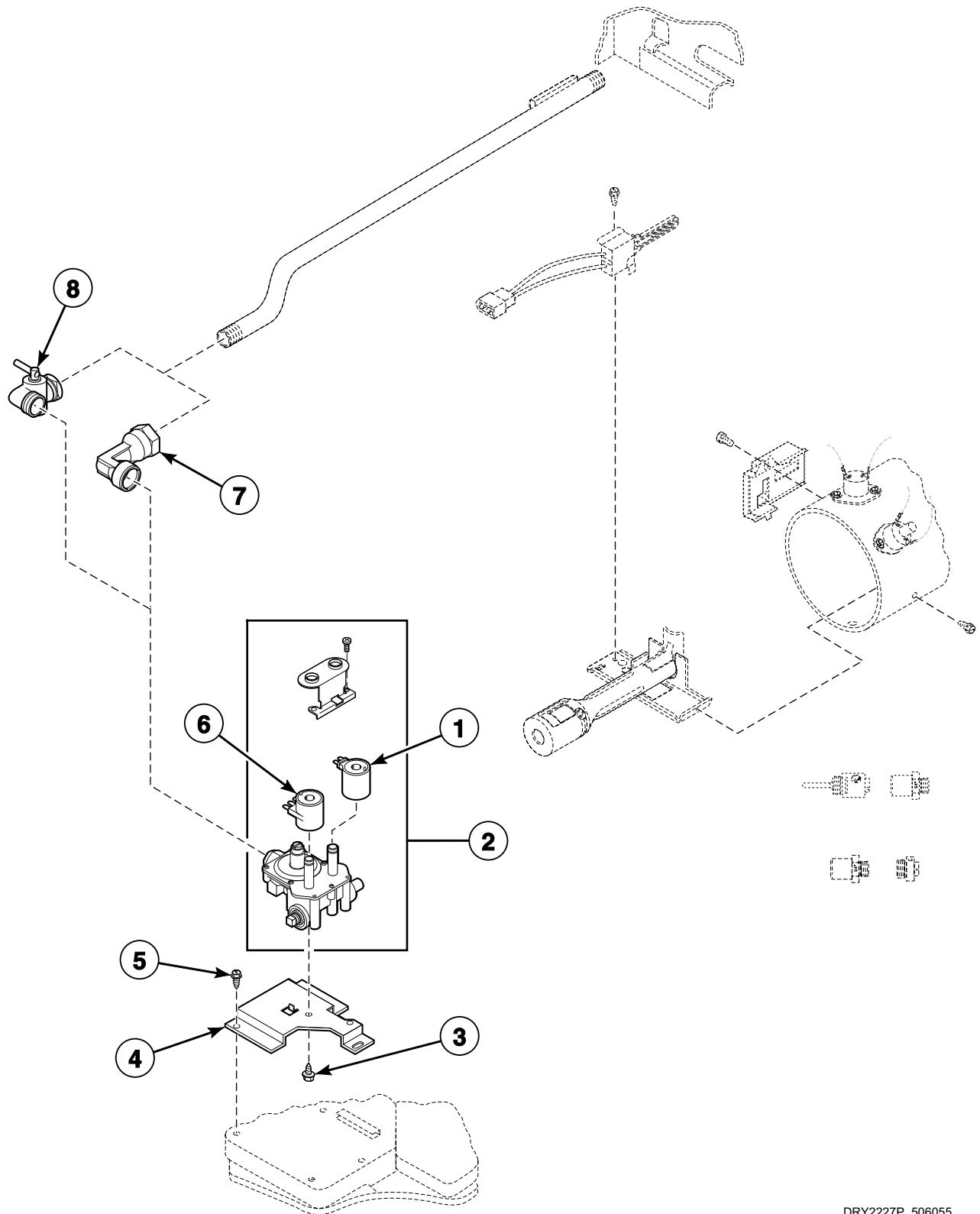

DRY2227P\_506055

SDE2 P55

# Burner Orifice Spuds - For Higher Elevations (Drawing 1 of 2)

Liquid Petroleum Gas Models

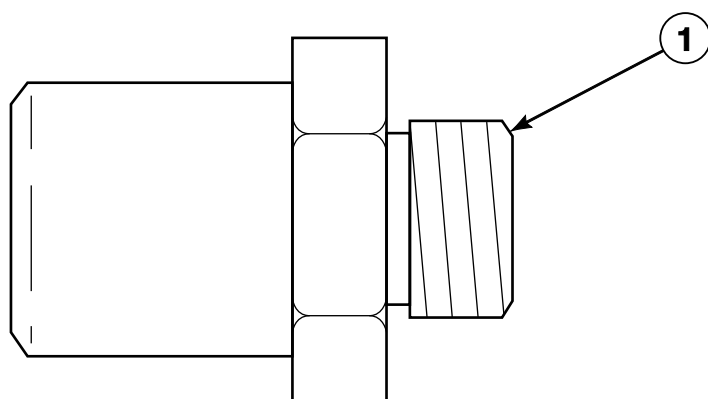

DRY2266P\_506055

SDE2 P56

# Burner Orifice Spuds - For Higher Elevations (Drawing 2 of 2)

Natural Gas Models

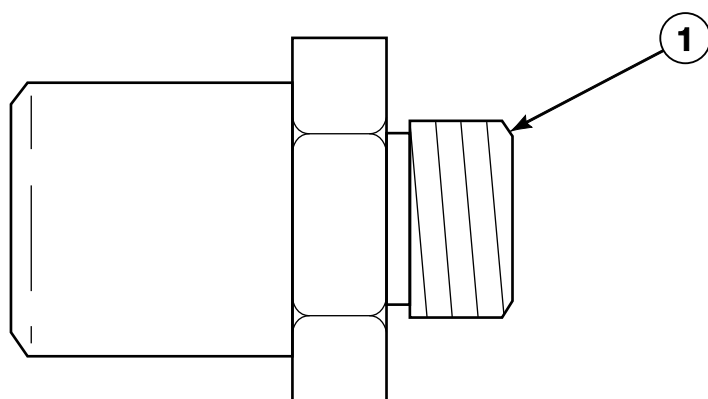

DRY2266P\_506055

SDE2 P57



# Igniter and Gas Conversion Kits

All Gas Models Except Those with F3058, G3008 and G3013 Suffixes

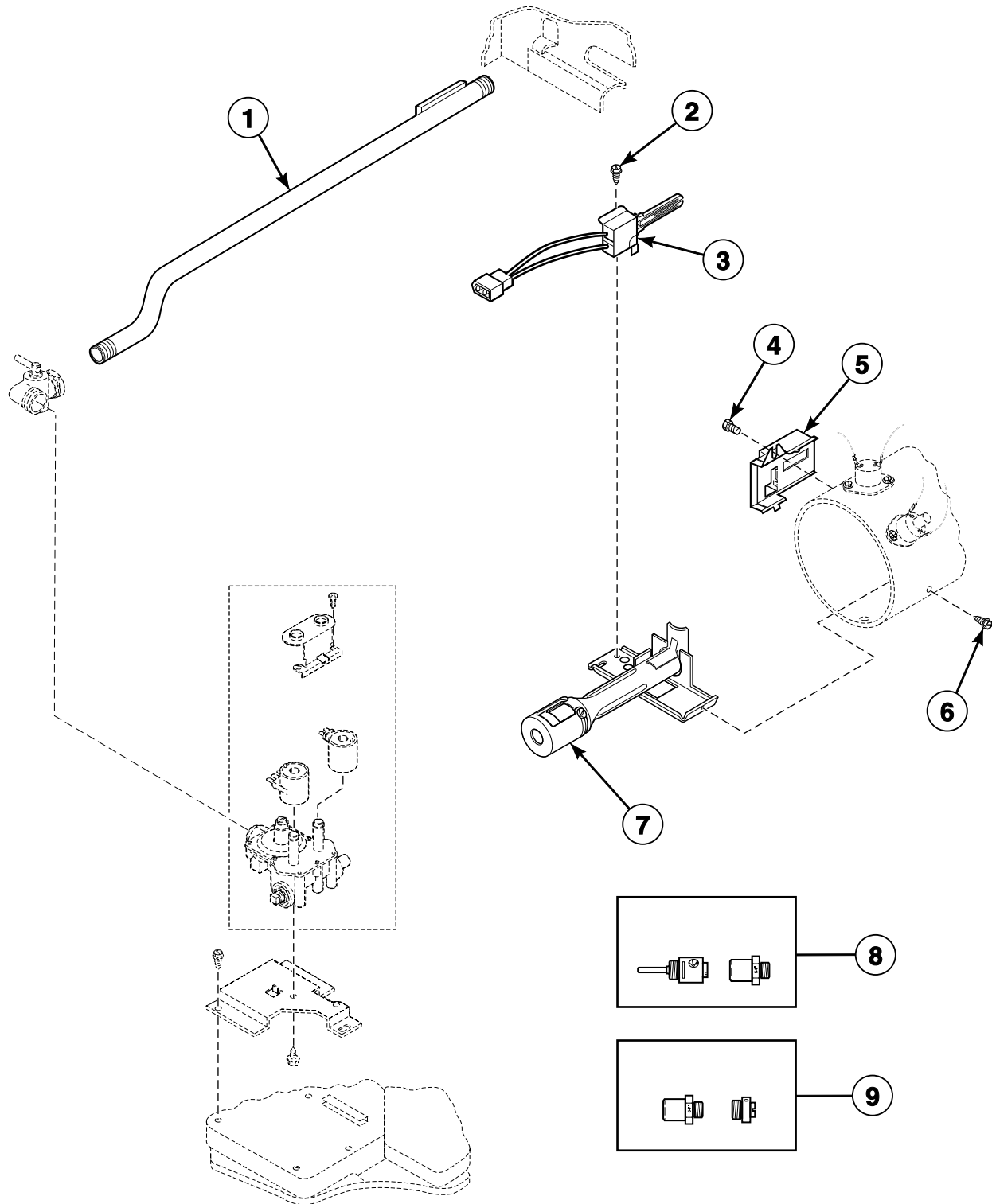

DRY2062PA\_506055

SDE2 P58

## Cabinet, Exhaust Duct and Base

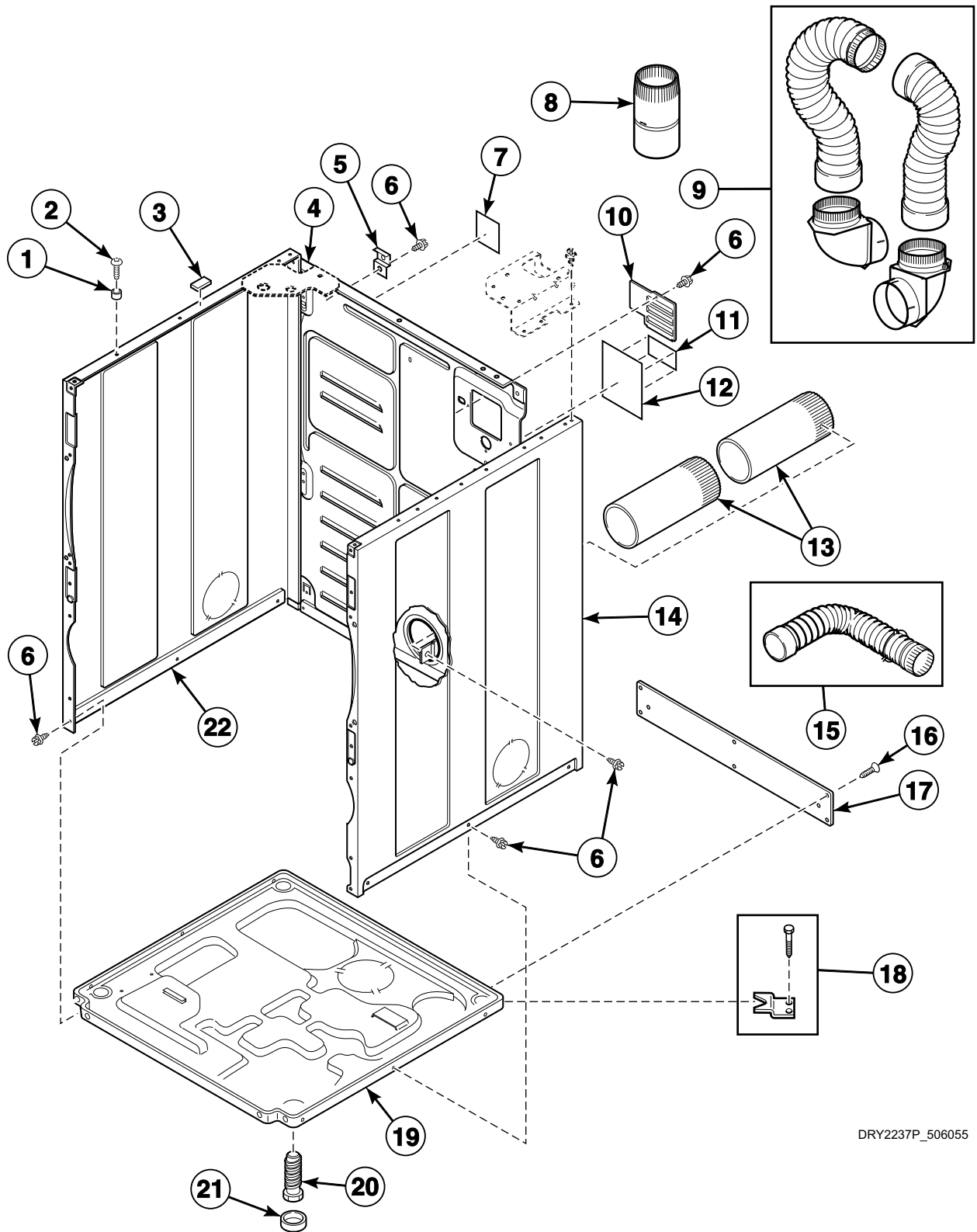

DRY2237P\_506055

SDE2 P59

## Contactor and Transformer

Models BDGBLFGS301AW01, BDGBLFGW541NW01, HDGBXFGS541DW01, JDGBEFGW301EW01, JDGBGFGW301EW01, JDGBGFSW301EN01, SDGBXFGS541DW01, SDLSXRG541NQ23, BFGLO9\*M3013, BFGX09\*F3060, BFGX09\*M3013, GFGG19NM3020, GFGX19NM3020, GFGY19NM3020, HDG009\*M3008, HDGX09\*F3000, HDGX09\*M3013, HFGX09\*M3013, JDG809\*F3060, JDG809\*M3013, JDG809\*M3020, JDG909\*F3060, JDG909\*M3013, JDG909\*M3020, KFGG19NM3020, KFGX19NM3020, KFGY19NM3020, NDG809\*F3022, NDG809\*F5422, NDG909\*F3022, NDG909\*F5422, NFGLO9\*M3013, NFGX09\*M3013, PDG809\*M3013, SDG009\*F3060, SDG109\*F3060, SDG109\*M3013, SDG809\*F3060, SDG909\*F3060, SDG909\*F5412, SDG909\*M3013, SDGF09\*J3060, SDGX09\*F3000, SDGX09\*F3060, SDGX09\*M3013, SFGL09\*M3013 and SFGX09\*M3013

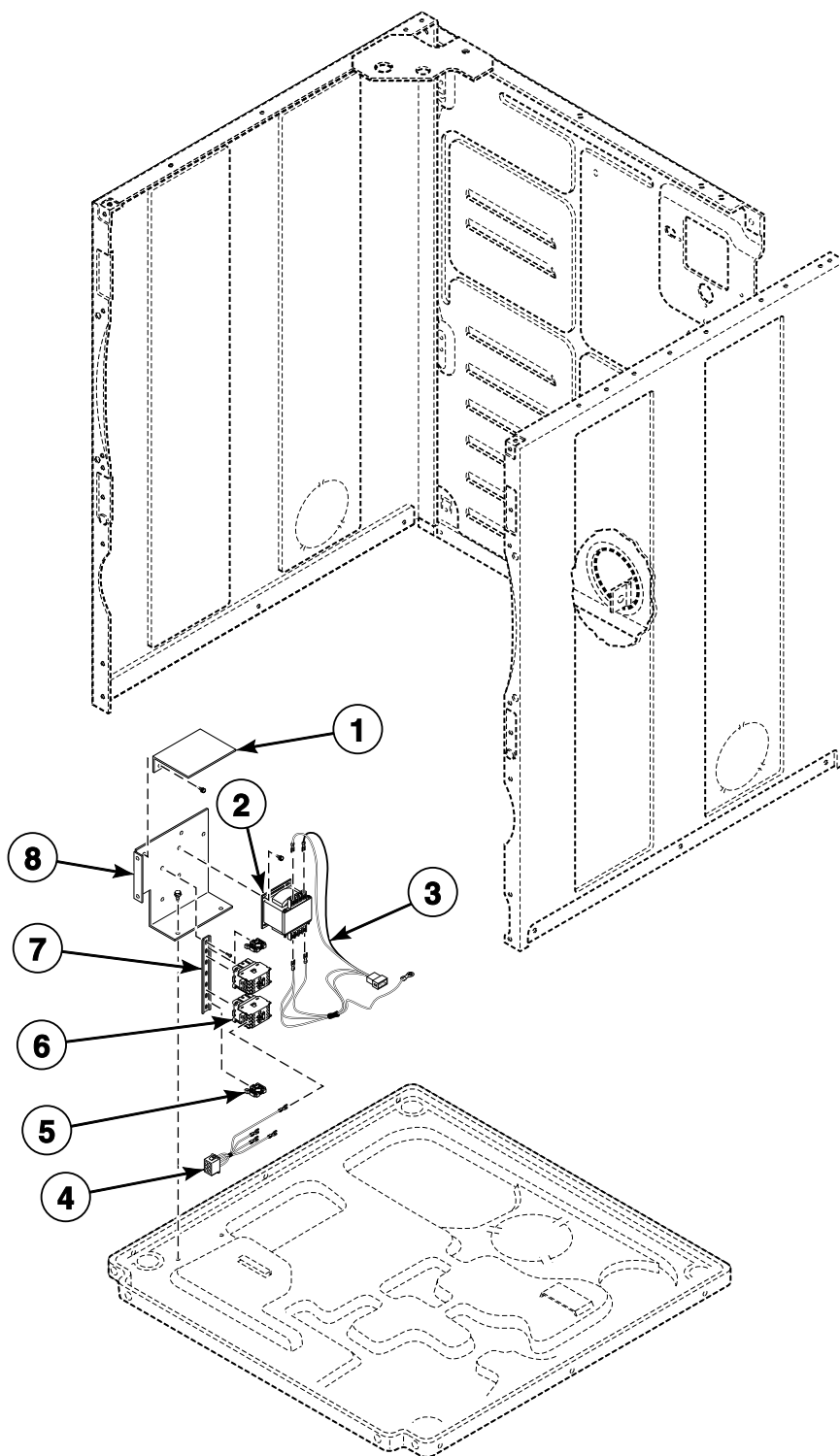

SDE2 P60

DRY2098P\_506055

## Power Cord

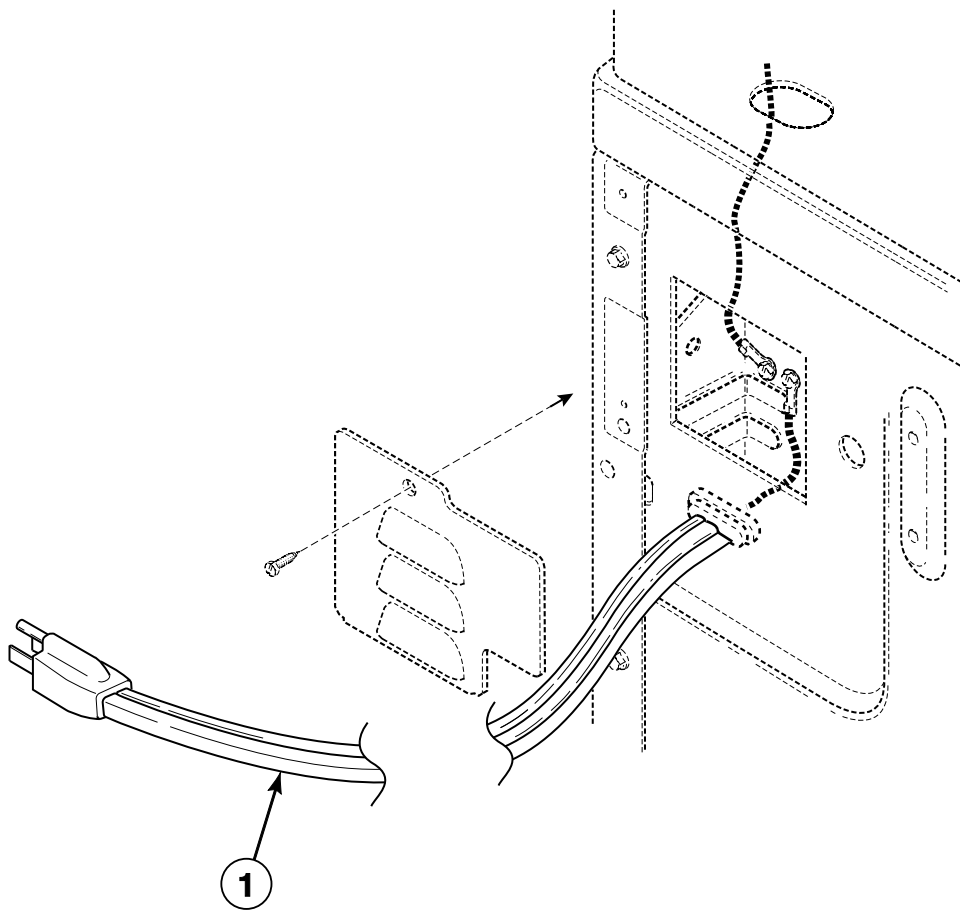

DRY1856PA\_506055

SDE2 P61

## Contactor and Transformer

Models BDGBLFGS301AW01, BDGBLFGW541NW01, HDGBXFGS541DW01, JDGBEFGW301EW01, JDGBGFGW301EW01, JDGBGFSW301EN01, SDGBXFGS541DW01, SDLSXRG541NQ23, BFGLO9\*M3013, BFGX09\*F3060, BFGX09\*M3013, GFGG19NM3020, GFGX19NM3020, GFGY19NM3020, HDG009\*M3008, HDGX09\*F3000, HDGX09\*M3013, HFGX09\*M3013, JDG809\*F3060, JDG809\*M3013, JDG809\*M3020, JDG909\*F3060, JDG909\*M3013, JDG909\*M3020, KFGG19NM3020, KFGX19NM3020, KFGY19NM3020, NDG809\*F3022, NDG809\*F5422, NDG909\*F3022, NDG909\*F5422, NFGLO9\*M3013, NFGX09\*M3013, PDG809\*M3013, SDG009\*F3060, SDG109\*F3060, SDG109\*M3013, SDG809\*F3060, SDG909\*F3060, SDG909\*F5412, SDG909\*M3013, SDGF09\*J3060, SDGX09\*F3000, SDGX09\*F3060, SDGX09\*M3013, SFGL09\*M3013 and SFGX09\*M3013

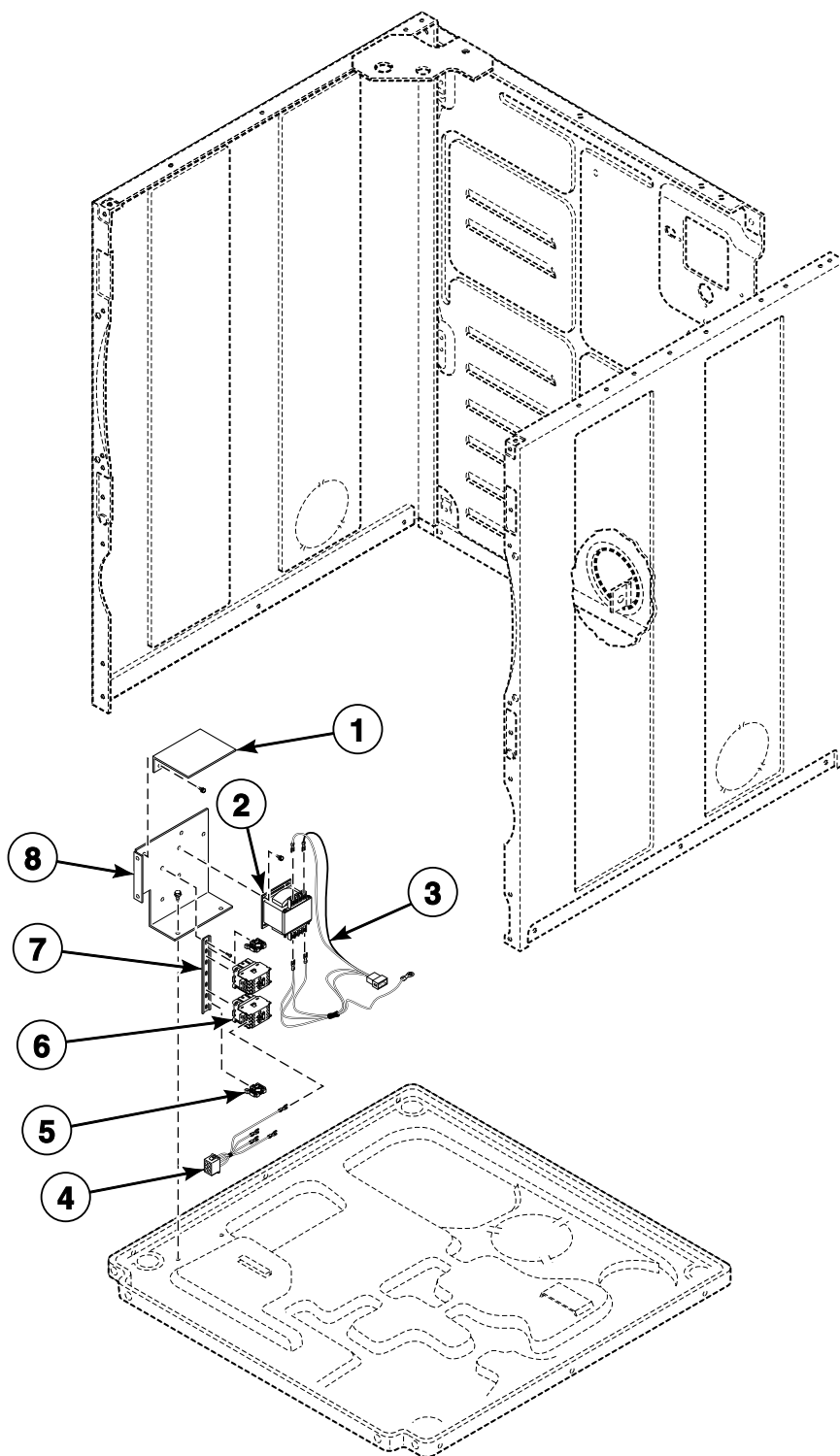

SDE2 P62

DRY2098P\_506055

# Terminal Block and Terminals

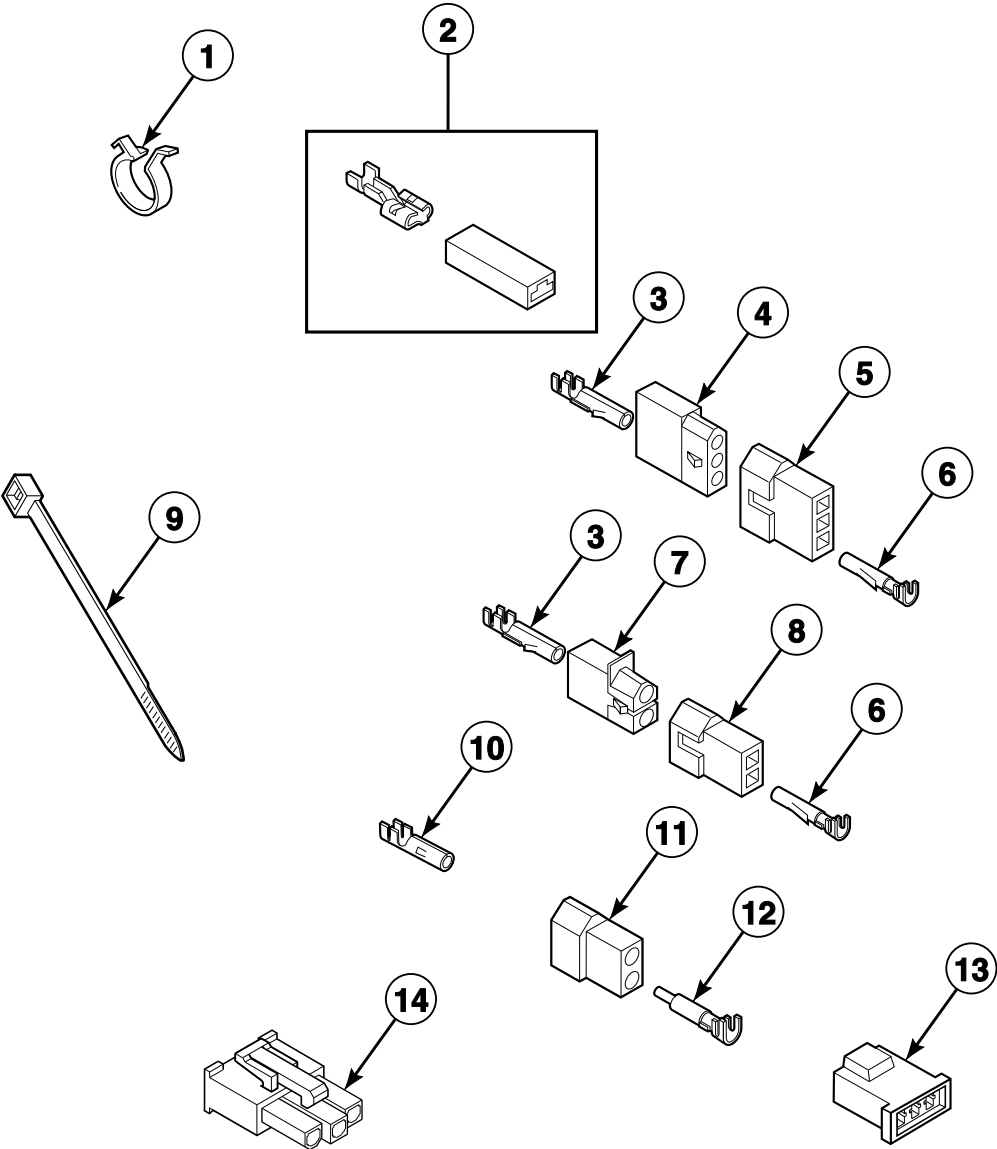

DRY2064P\_506055

SDE2 P63

## Terminals

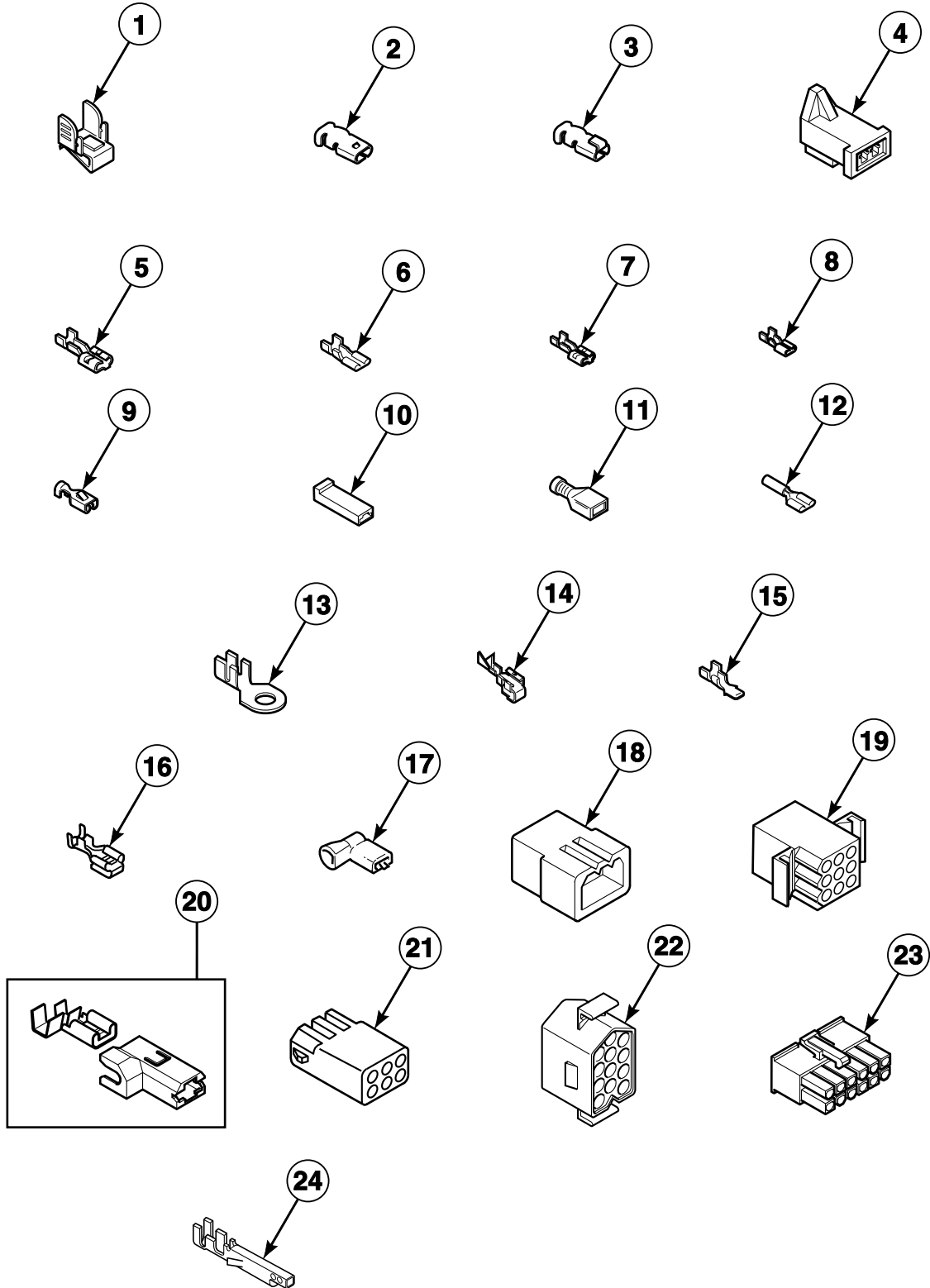

DRY2065P\_506055

# SDE2 P64

# Motor Connection Block and Tools

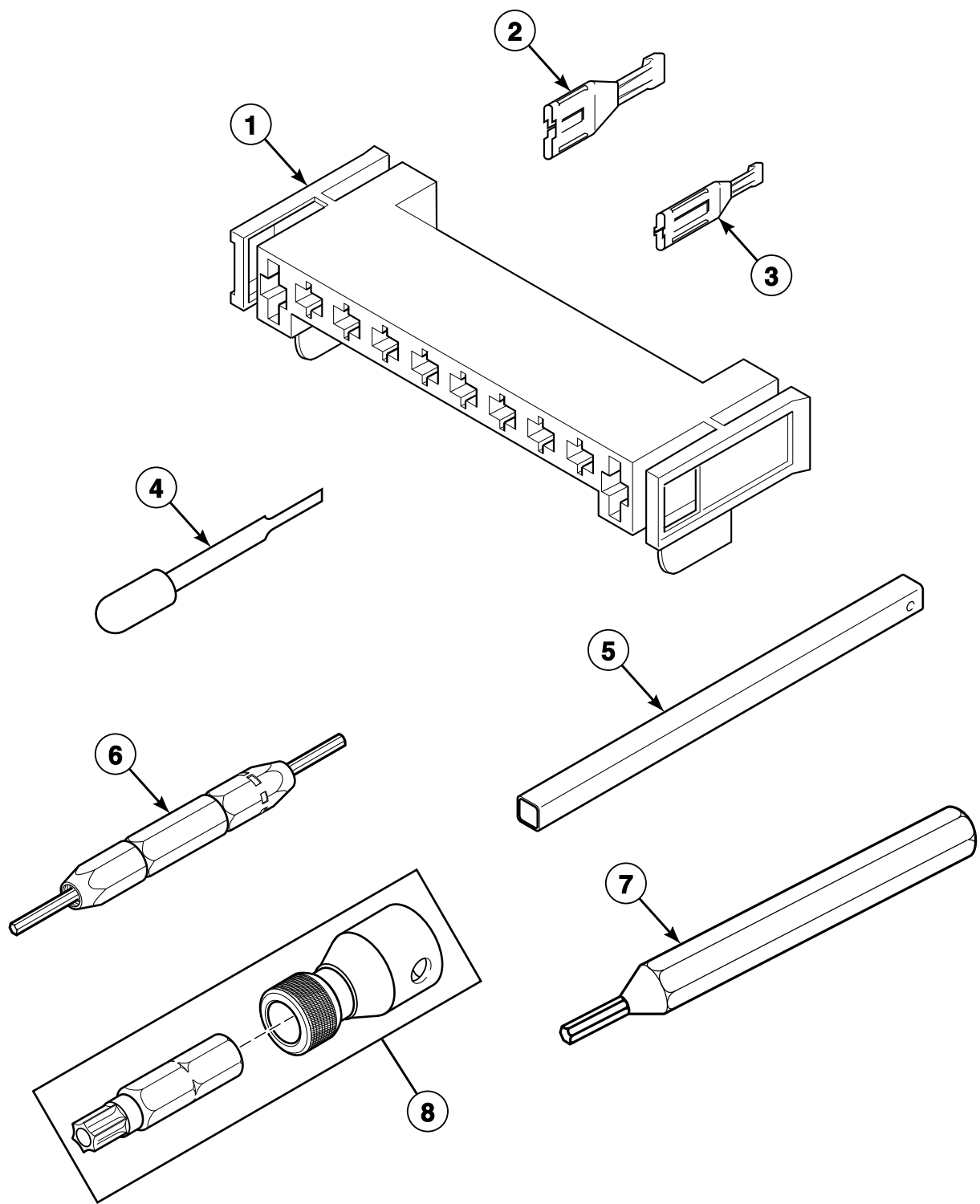

DRY2066P\_506055

SDE2 P65



# Wire Harnesses and Wires - Front Control (Drawing 1 of 2)

Models JDGBGFGW301EW01, JDGBGFSW301EN01, BFGL09\*M3013, NFGL49\*M3013 and SFGL09\*M3013

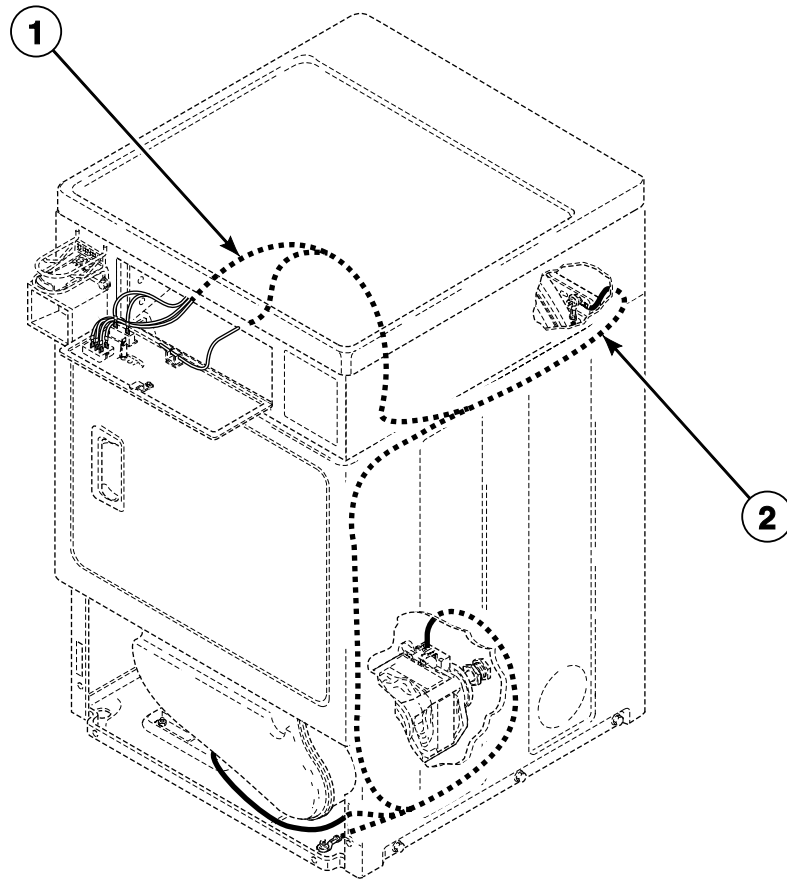

DRY1915P\_506055

SDE2 P66

## Wire Harnesses and Wires - Front Control (Drawing 2 of 2)

Models JDGBEFGW301EW01, KU3MNFCS401NN01, BFGX09\*M3013, GFEG17NG3018, GFEG17NG4018, GFEX17NG3018, GFEX17NG4018, GFEY17NG3018, GFEY17NG4018, GFGG19NM3020, GFGX19NM3020, GFGY19NM3020, HFE167\*G4018, HFE507\*F1702, HFE707\*F1702, HFEB07\*J1702, HFG509\*F1102, HFG709\*F1102, HFGX09\*M3013, KFEG17NG3018, KFEG17NG4018, KFEX17NG3018, KFEX17NG4018, KFEY17NF1702, KFEY17NG3018, KFEY17NG4018, KFGG19NF1102, KFGG19NM3020, KFGT19NF1102, KFGX19NM3020, KFGY19NF1102, KFGY19NM3020, NFGX09\*M3013, SFEA07\*G3018 and SFGX09\*M3013

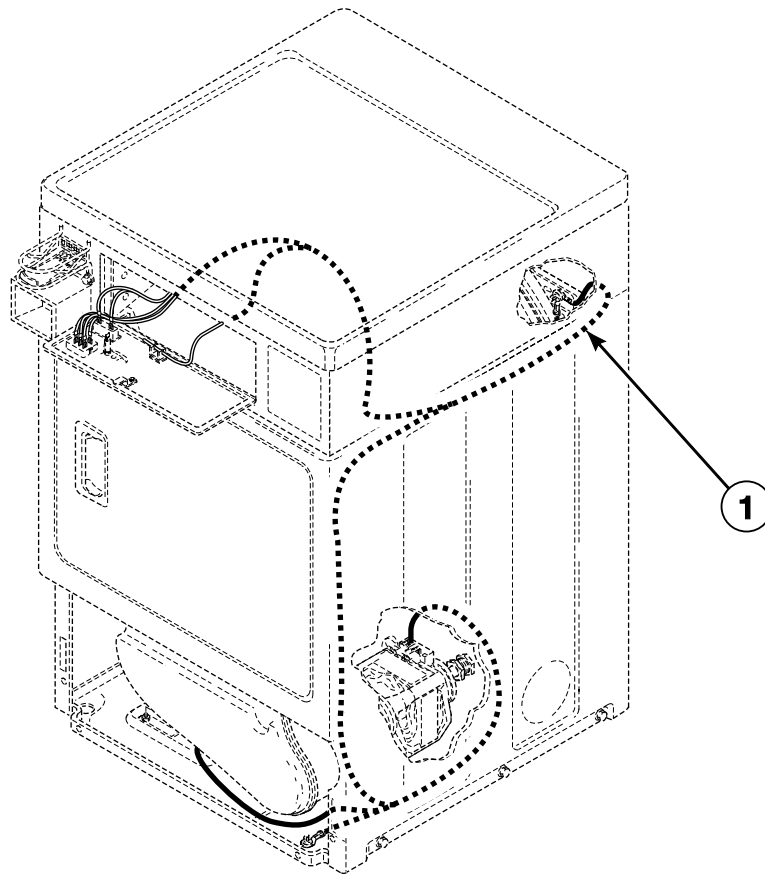

DRY1915PA\_506055

SDE2 P67

# Wire Harnesses and Wires - Front Control Through Serial No. 1303025314

Models KFEG17NF1702 and KFET17NF1702

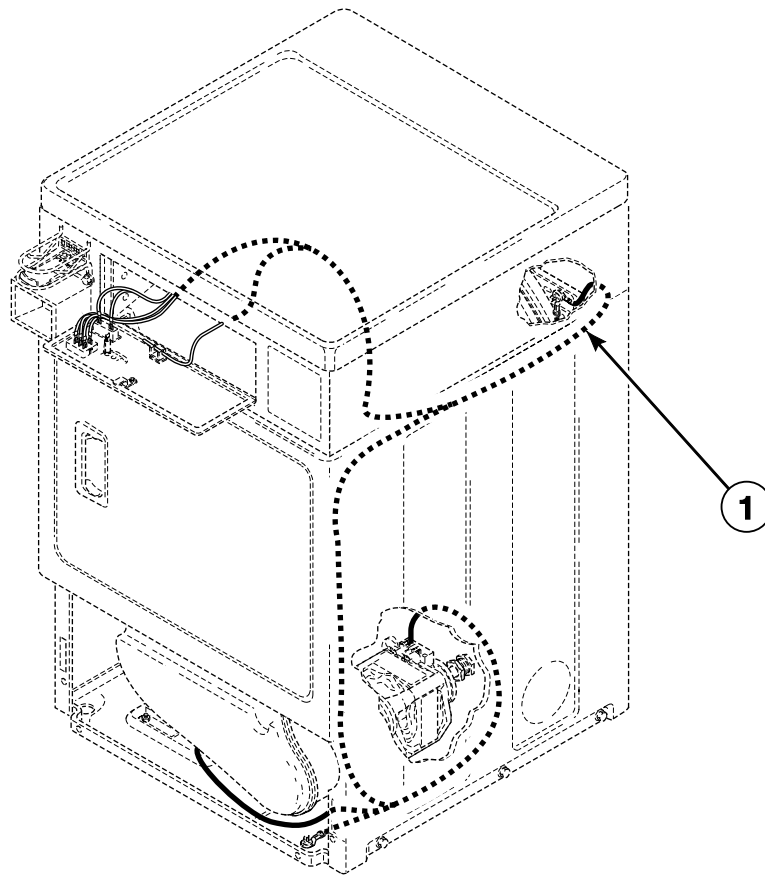

DRY1915PA\_506055

SDE2 P68

# Wire Harnesses and Wires - Front Control

## Starting Serial No. 1303025315

Models KFEG17NF1702 and KFET17NF1702

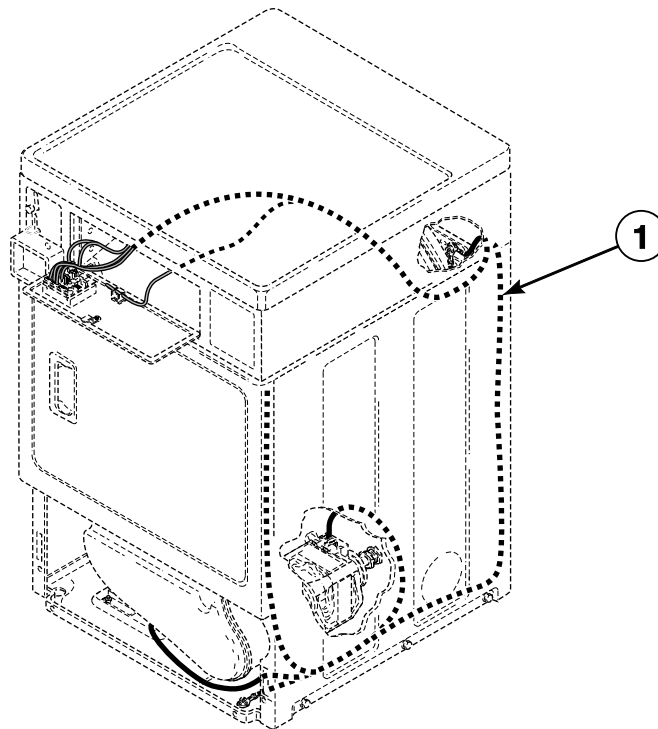

DRY2286P\_506055

# Wire Harnesses and Wires - Front Control Models Through Serial No. 0904 (Drawing 1 of 2)

Models BFEL07\*G4018, HFEL47\*G4018, HFEL67\*G4018, NFEL47\*G4018,  
NFEL67\*G4018, SFEL07\*G4018 and SFEL67\*G4018

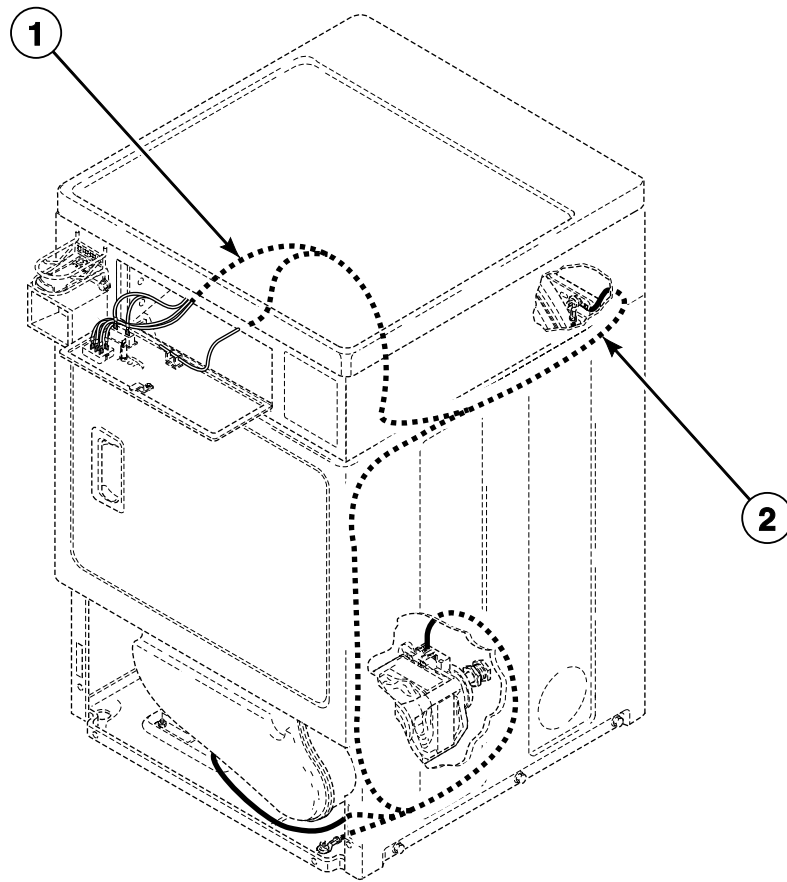

DRY1915P\_506055

SDE2 P70

## Wire Harnesses and Wires - Front Control Models Through Serial No. 0904 (Drawing 2 of 2)

Models BFEX07\*G4018, HFEX07\*F1702, HFEY07\*F1502, HFEY07\*F1702,  
HFGX09\*F1102, HFGY09\*F1102, NFEX07\*G3018, NFEX07\*G4018, SFEX07\*F3300,  
SFEX07\*F4350, SFEX07\*G3018, SFEX07\*G4018, SFEX67\*G4018 and SFEY07\*G4018

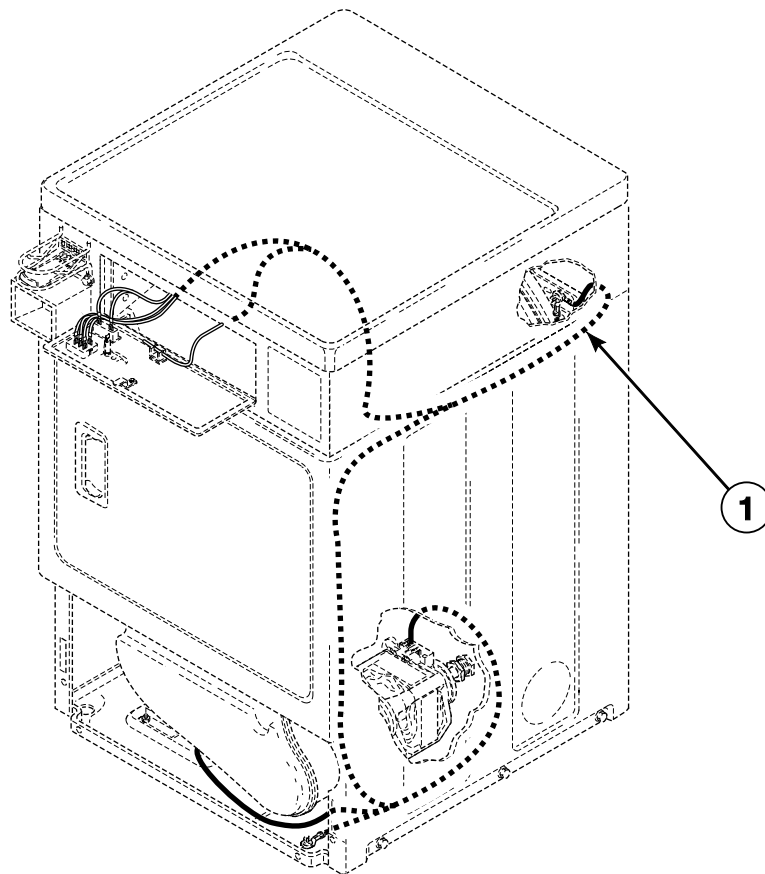

DRY1915PA\_506055

## Wire Harnesses and Wires - Front Control Models

### Starting Serial No. 0904

Models BDEBLFGS431AW01, BDGBEFGS111CN01, BDGBEFGS111CW01, BDGBLFGS301AW01, BDGBLFGW541NW01, HDGBXFGS121DW01, HDGBXFGS541DW01, JDEBEFGW301EW01, JDEBGFGW301EW01, JDEBGFSW301EN01, SDGBXFGS121DW01, SDGBXFGS541DW01, BFEL07\*G4018, BFEX07\*F4350, BFEX07\*G4018, BFGX09\*F3060, HFEY07\*F1702, HFGX09\*F1102, HFGY09\*F1102, NFEL47\*G4018, NFEX07\*G3018, NFEX07\*G4018, SFEL07\*G4018, SFEX07\*F3300, SFEX07\*F4350, SFEX07\*G3018, SFEX07\*G4018 and SFEY07\*G4018

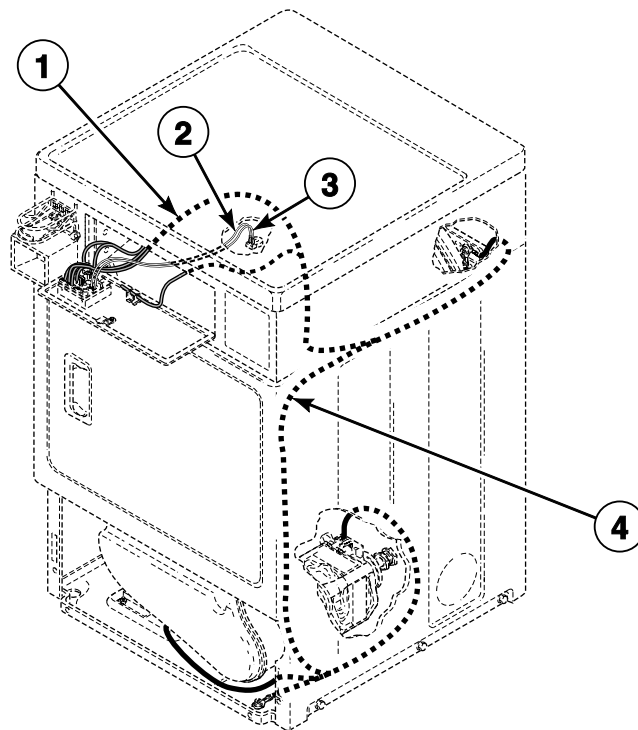

DRY2165P\_506055

# Wire Harnesses and Wires - Front Control Models Starting Serial No. 0904 and Continuing Through Serial No. 1303025314

Models BDEBEFGS171CN01, BDEBEFGS171CW01, HFEX07\*F1702 and HFEY07\*F1502

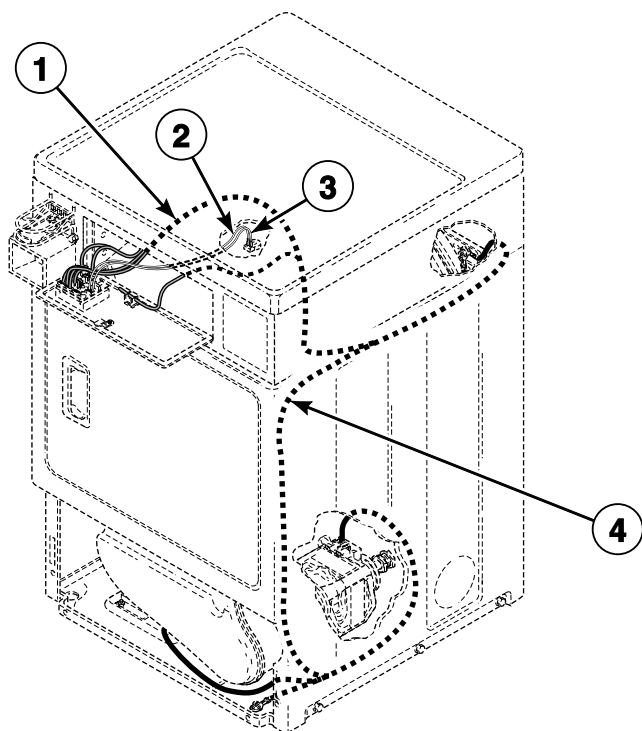

DRY2165P\_506055



# Wire Harnesses and Wires - Front Control Models

## Starting Serial No. 13030252315

Models BDEBEFGS171CN01, BDEBEFGS171CW01, HDEBXFGS131DW01, HDEBXFGS541DW01, SDEBXFGS131DW01, SDEBXFGS541DW01, HFEX07\*F1702 and HFEY07\*F1502

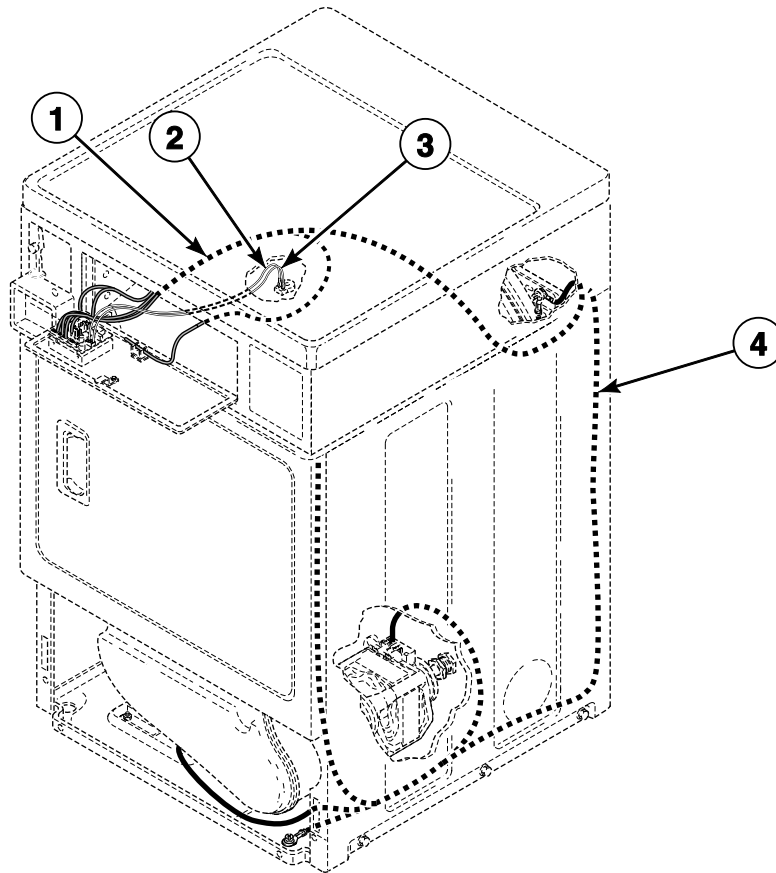

DRY2285P\_506055

SDE2 P74

## Wire Harnesses and Wires - Rear Control Models Through Serial No. 1207

Models SDLSXRG541NQ23, SDLSXRG541NW23, BDG809\*F1102, BDG909\*F1102, FDE807\*G3018, FDE807\*G4018, GDE807\*F5418, GDE807\*G3018, GDE907\*G3018, HDE807\*F1702, HDE907\*F1502, HDE907\*F1702, HDE907\*G3018, HDE907\*G4018, HDG809\*F1102, HDG909\*F1102, JDE807\*F4350, JDE807\*F5418, JDE807\*G3018, JDE907\*F4350, JDE907\*G3018, JDG809\*F3060, JDG809\*M3013, JDG809\*M3020, JDG909\*F3060, JDG909\*M3013, JDG909\*M3020, NDE807\*F3022, NDE807\*F5422, NDE807\*G3018, NDE807\*G4018, NDE907\*F3022, NDE907\*F5422, NDG809\*F3022, NDG809\*F5422, NDG909\*F3022, NDG909\*F5422, PDE807\*G3018, PDE807\*G4018, PDG809\*M3013, SDE807\*F3000, SDE807\*F4350, SDE907\*F3000, SDE907\*F4350, SDE907\*F5412, SDE907\*G3018, SDE907\*G4018, SDG809\*F3060, SDG909\*F3060, SDG909\*F5412, SDG909\*M3013, UDE807\*F1702 and UDG809\*F1102

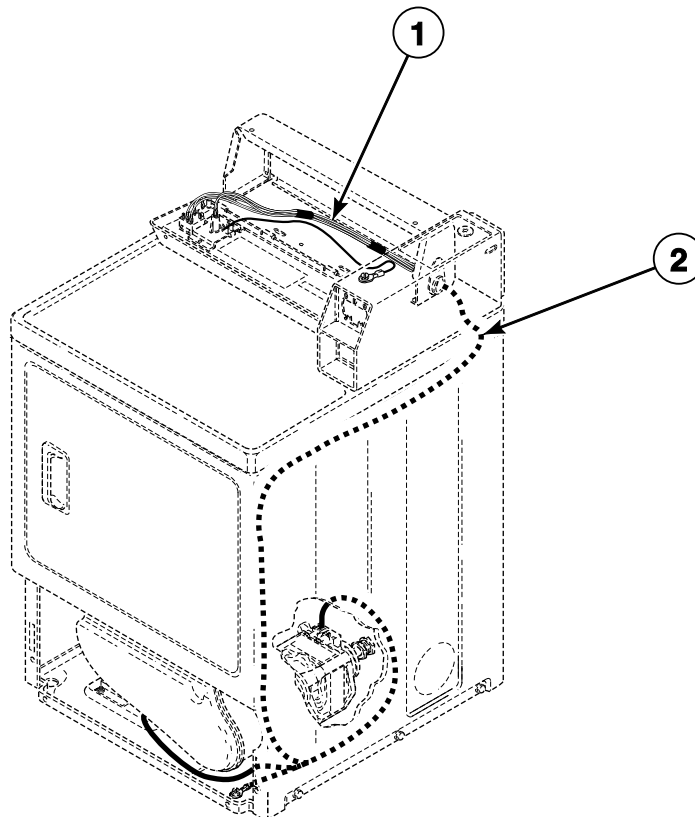

DRY2039P\_506055

# SDE2 P75

## Wire Harnesses and Wires - Rear Control Models Starting Serial No. 1207 (Drawing 1 of 2)

Models SDESXRG541NW22, SDLSXRG541NQ23, SDLSXRG541NW23, BDG809\*F1102, BDG909\*F1102, FDE807\*G3018, FDE807\*G4018, GDE807\*F5418, GDE807\*G3018, GDE907\*G3018, HDE807\*F1702, HDE907\*F1502, HDE907\*F1702, HDE907\*G3018, HDE907\*G4018, HDG809\*F1102, HDG909\*F1102, JDE807\*F4350, JDE807\*F5418, JDE807\*G3018, JDE907\*F4350, JDE907\*G3018, JDG809\*F3060, JDG809\*M3013, JDG809\*M3020, JDG909\*F3060, JDG909\*M3013, JDG909\*M3020, NDE807\*F3022, NDE807\*F5422, NDE807\*G3018, NDE807\*G4018, NDE907\*F3022, NDE907\*F5422, NDG809\*F3022, NDG809\*F5422, NDG909\*F3022, NDG909\*F5422, PDE807\*G3018, PDE807\*G4018, PDG809\*M3013, SDE807\*F3000, SDE807\*F4350, SDE907\*F3000, SDE907\*F4350, SDE907\*F5412, SDE907\*G3018, SDE907\*G4018, SDG809\*F3060, SDG909\*F3060, SDG909\*F5412, SDG909\*M3013, UDE807\*F1702 and UDG809\*F1102

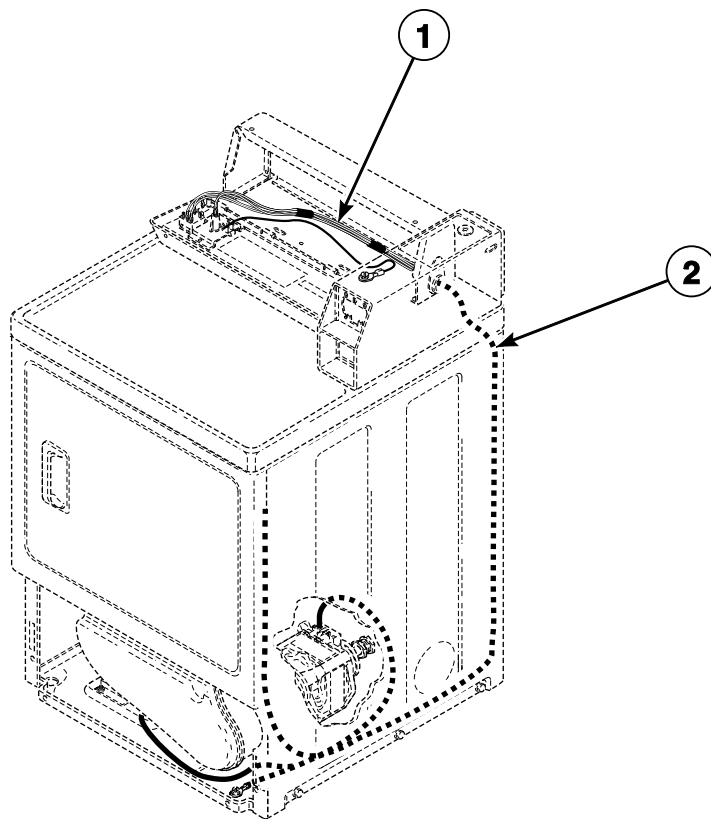

DRY2271P\_506055

SDE2 P76

## Wire Harnesses and Wires - Rear Control

Models HDE007\*F1702, HDE007\*F3000, HDE007\*G3003, HDE007\*G3008, HDE007\*G3010, HDE007\*G4008, HDE007\*G4010, HDE107\*F1502, HDE107\*F1702, HDE107\*F3000, HDE107\*G3003, HDE107\*G3018, HDE107\*G4018, HDE507\*F1502, HDE507\*F1702, HDE707\*F1502, HDE707\*F1702, HDEB07\*J1502, HDEB07\*J1702, HDEF07\*J1502, HDEF07\*J1702, HDET07\*F1502, HDET07\*F1702, HDEX07\*F3000, HDEX07\*G3018, HDEY07\*F99N2, HDEZ07\*F1502, HDEZ07\*F1702, HDG009\*F1102, HDG009\*F3000, HDG009\*G3008, HDG009\*M3008, HDG109\*F1102, HDG109\*F3000, HDG109\*G3013, HDG109\*M3013, HDG509\*F1102, HDG709\*F1102, HDGB09\*J1102, HDGF09\*J1102, HDGT09\*F1102, HDGX09\*F3000, HDGX09\*M3013, HDGZ09\*F1102, NDE007\*G3018, NDE007\*G4018, SDE007\*F3000, SDE007\*F4350, SDE007\*G3018, SDE107\*F3000, SDE107\*F4350, SDE107\*F5412, SDE107\*F5417, SDE107\*G3018, SDE107\*G4018, SDE407\*F3000, SDE407\*F4350, SDEA07\*J3000, SDEA07\*J4350, SDEF07\*J4350, SDEX07\*G3018, SDEX07\*G4018, SDG009\*F3000, SDG009\*F3058, SDG009\*F3060, SDG109\*F3000, SDG109\*F3058, SDG109\*F3060, SDG109\*F5412, SDG109\*G3013, SDG109\*M3013, SDG409\*F3000, SDG409\*F3058, SDGF09\*J3060, SDGX09\*F3000, SDGX09\*M3013, UDE007\*F3000, UDE007\*F3025, UDG009\*F3000 and UDG009\*F3025

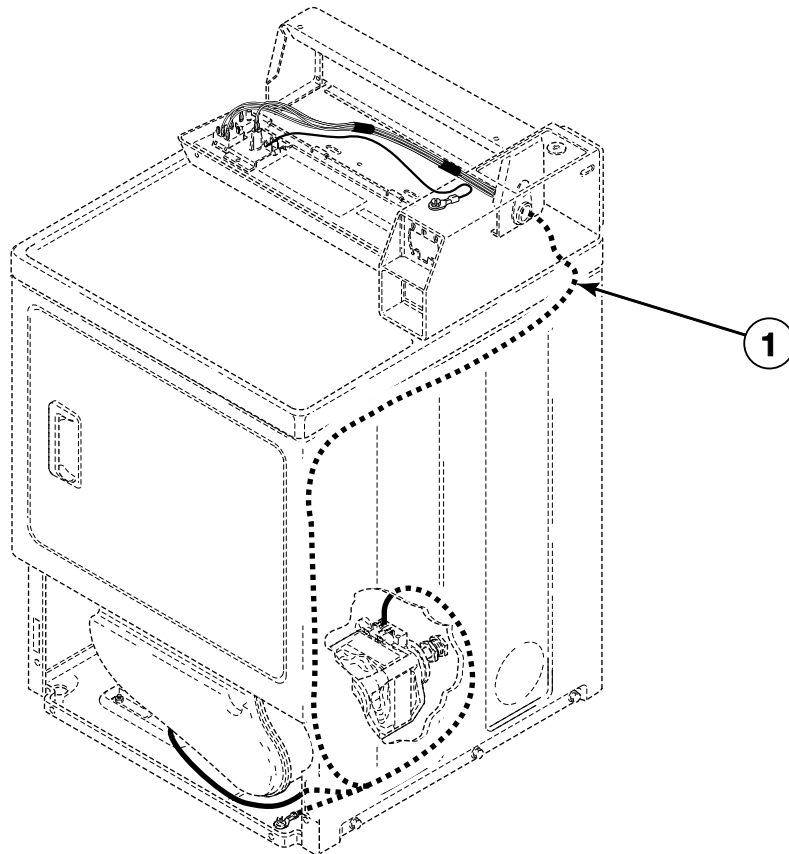

DRY1916P\_506055

SDE2 P77

## Wire Harnesses and Wires - Rear Control Models Through Serial No. 0904

Models HDER07\*F1502, HDER07\*F1702, HDEX07\*F1502, HDEX07\*F1702, HDEY07\*F1502, HDEY07\*F1702, HDGR09\*F1102, HDGX09\*F1102, HDGY09\*F1102, SDEX07\*F3000, SDEX07\*F4350 and SDGX09\*F3060

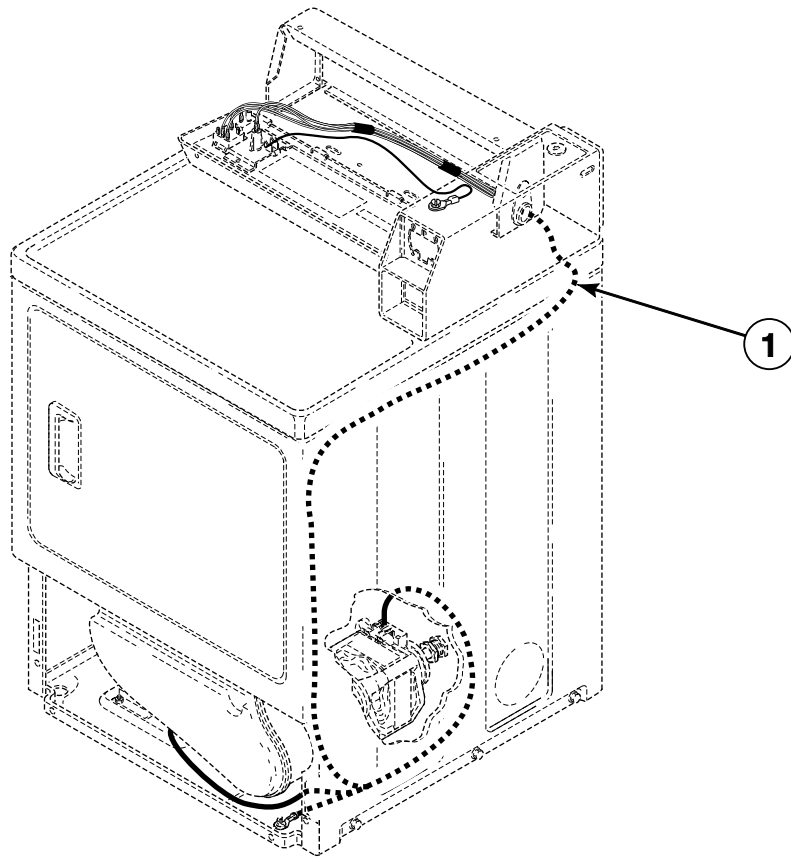

DRY1916P\_506055

SDE2 P78

# Wire Harnesses and Wires - Rear Control Models Starting Serial No. 0904 and Continuing Through Serial No. 1207

Models HDER07\*F1502, HDER07\*F1702, HDEX07\*F1502, HDEX07\*F1702, HDEY07\*F1502, HDEY07\*F1702,  
HDGR09\*F1102, HDGX09\*F1102, HDGY09\*F1102, SDEX07\*F3000, SDEX07\*F4350 and SDGX09\*F3060

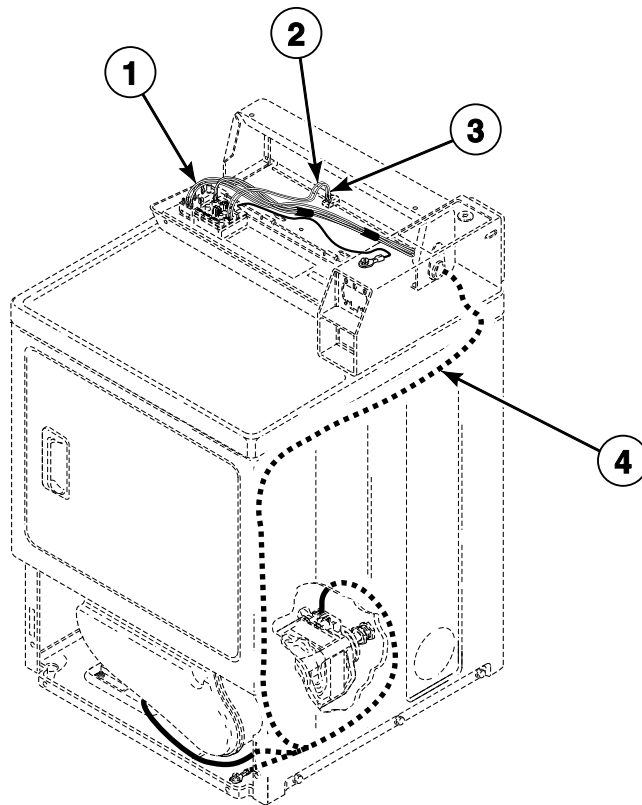

DRY2164P\_506055

## Wire Harnesses and Wires - Rear Control Models Starting Serial No. 1207 (Drawing 2 of 2)

Models HDEBXRGS171FW28, HDER07\*F1502, HDER07\*F1702, HDEX07\*F1502, HDEX07\*F1702, HDEY07\*F1502, HDEY07\*F1702, HDGR09\*F1102, HDGX09\*F1102, HDGY09\*F1102, SDEX07\*F3000, SDEX07\*F4350 and SDGX09\*F3060

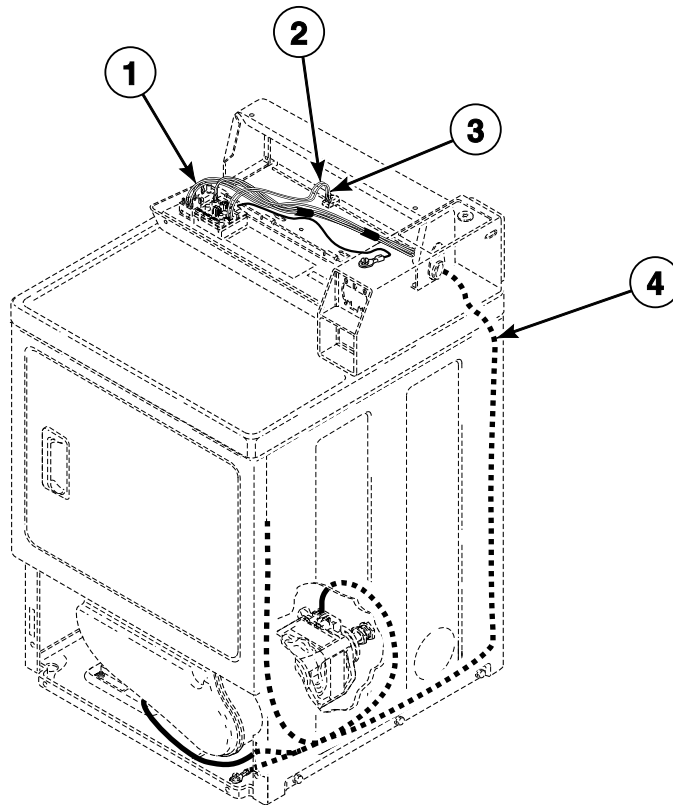

DRY2272P\_506055

SDE2 P80