

# Drying Tumblers

Stacked 30 Pound Capacity **STD1**

Models Through Serial No. DTCK9401011756

Refer to Page 3 for Model Numbers

Parts



[www.LAVERAP.com](http://www.LAVERAP.com)

Part No. M411988R6  
November 2012

## Parts Ordering Information

If literature or replacement parts are required, contact the source from whom the machine was purchased or contact Alliance Laundry Systems at for the name and address of the nearest authorized parts distributor.

For technical assistance, call either of the numbers listed below:

## Serial Plate Location

When calling or writing about your product, be sure to mention model and serial numbers. Model and serial numbers are located on serial plate(s) as shown.

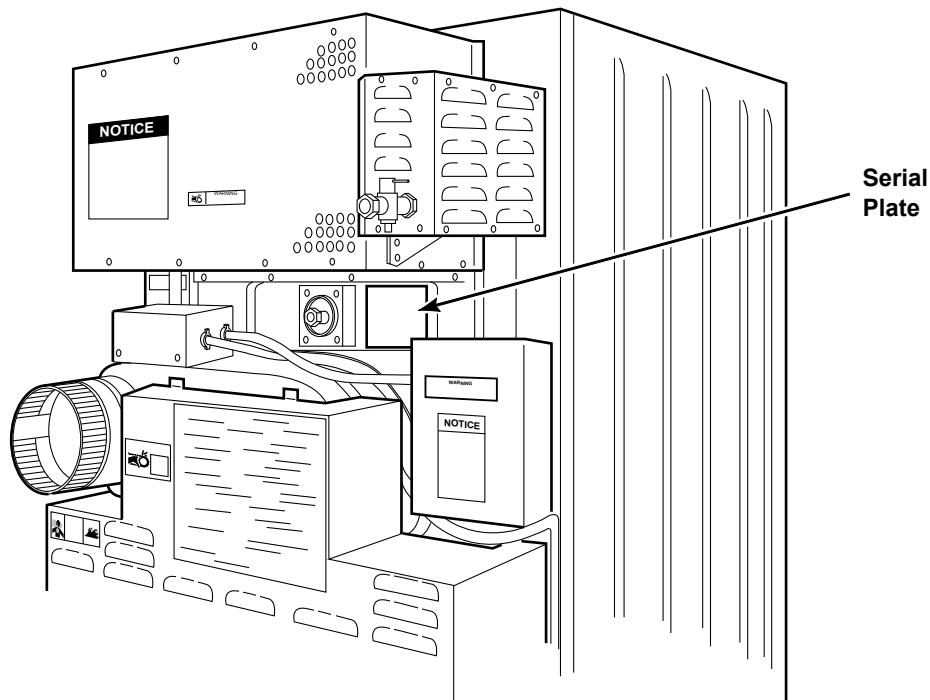

TMB2225P\_M411988

## Model Identification

Information in this manual is applicable to these stacked drying tumbler models:

JCD32DG

JTD32DG

SCD32DG

STD32DG

# Single Coin Drop

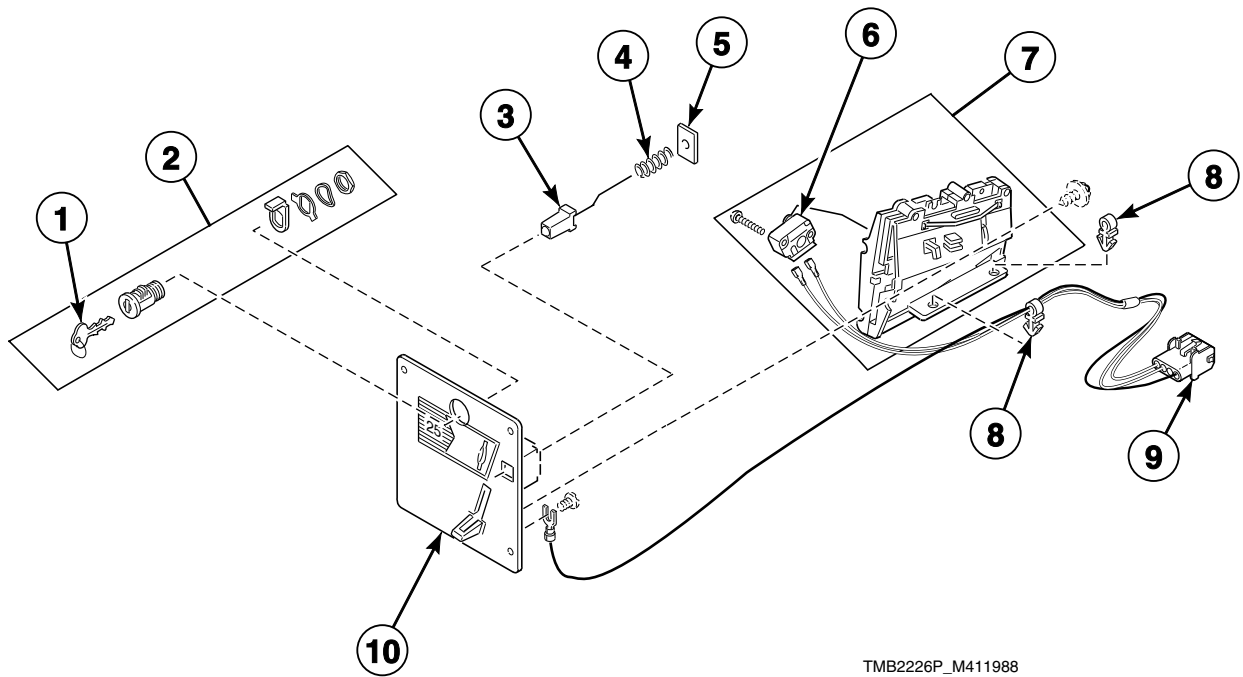

TMB2226P\_M411988

STD1 P1

# Dual Coin Drop

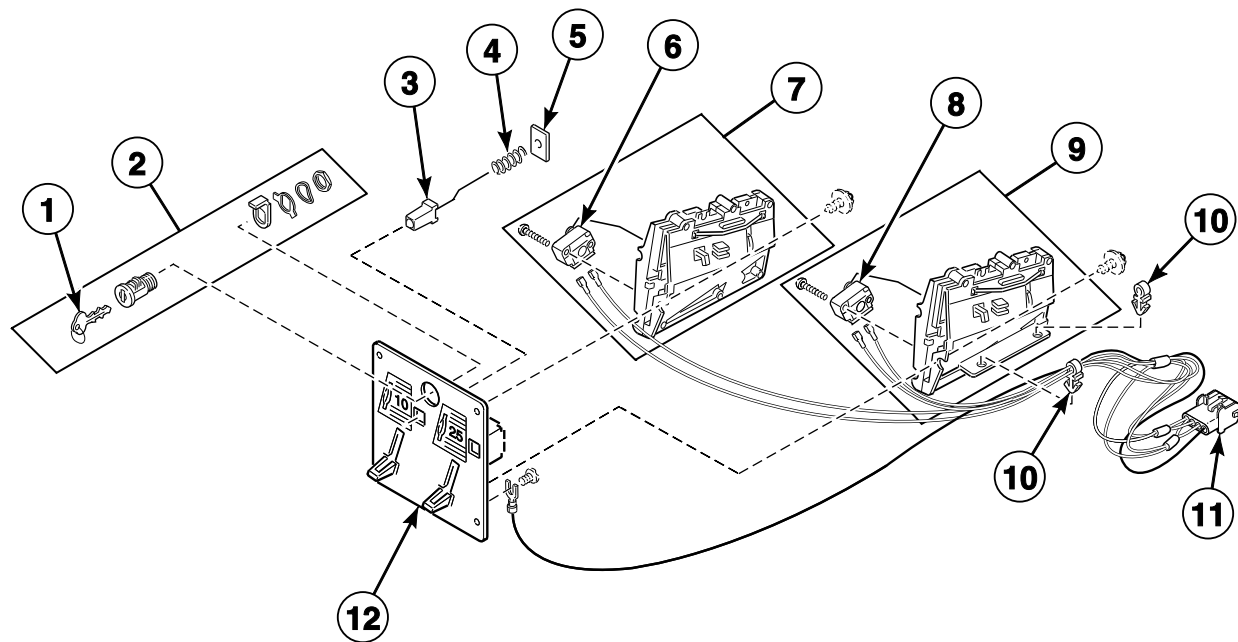

TMB2227P\_M411988

STD1 P2

# Cover Plate

For Manual Start Kit

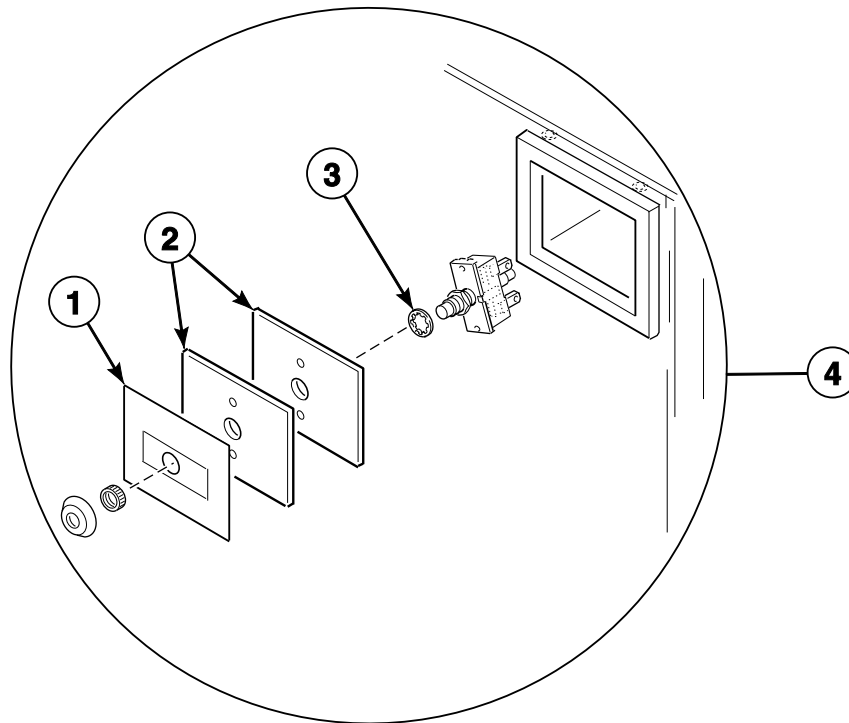

TMB2228P\_M411988

STD1 P3

# Microprocessor

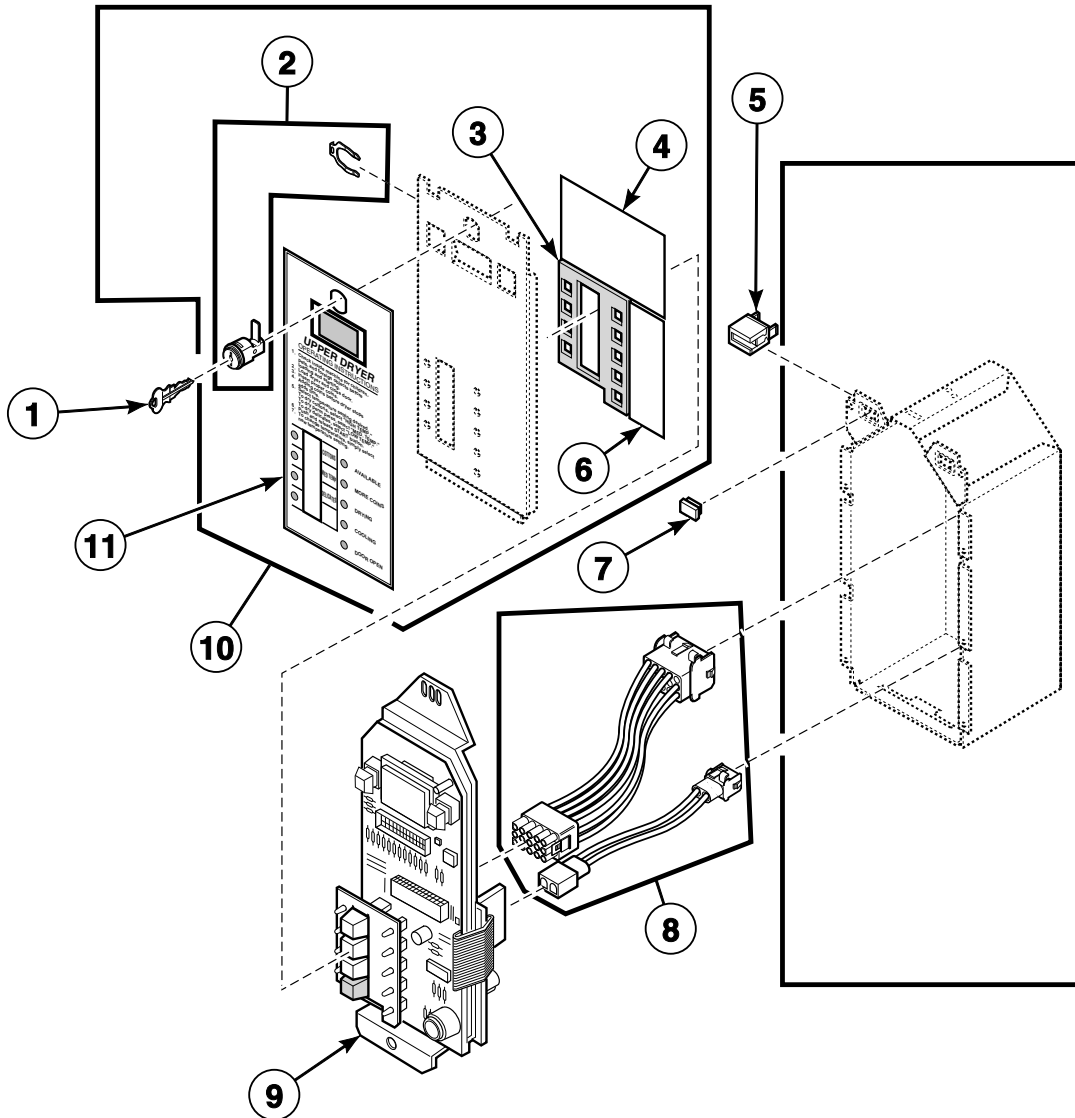

TMB2229P\_M411988

STD1 P4

# STD1 P5

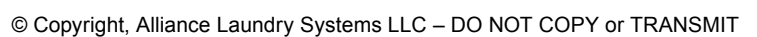



**Front Panel Assembly - Models Starting Serial No.  
DTCK072885ZH Through Serial No. DTCK9312664705**

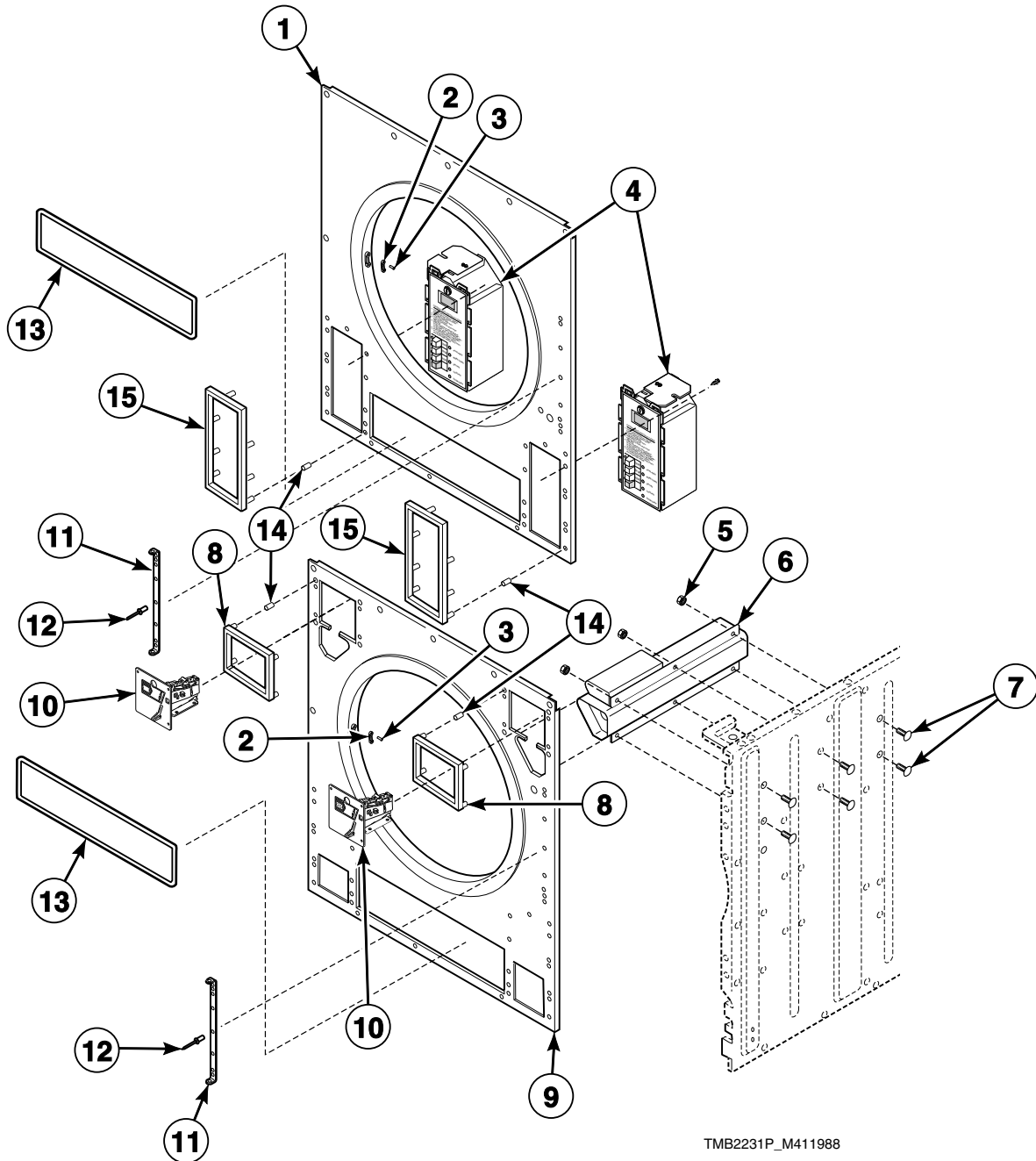

**STD1 P6**

## Side Panels

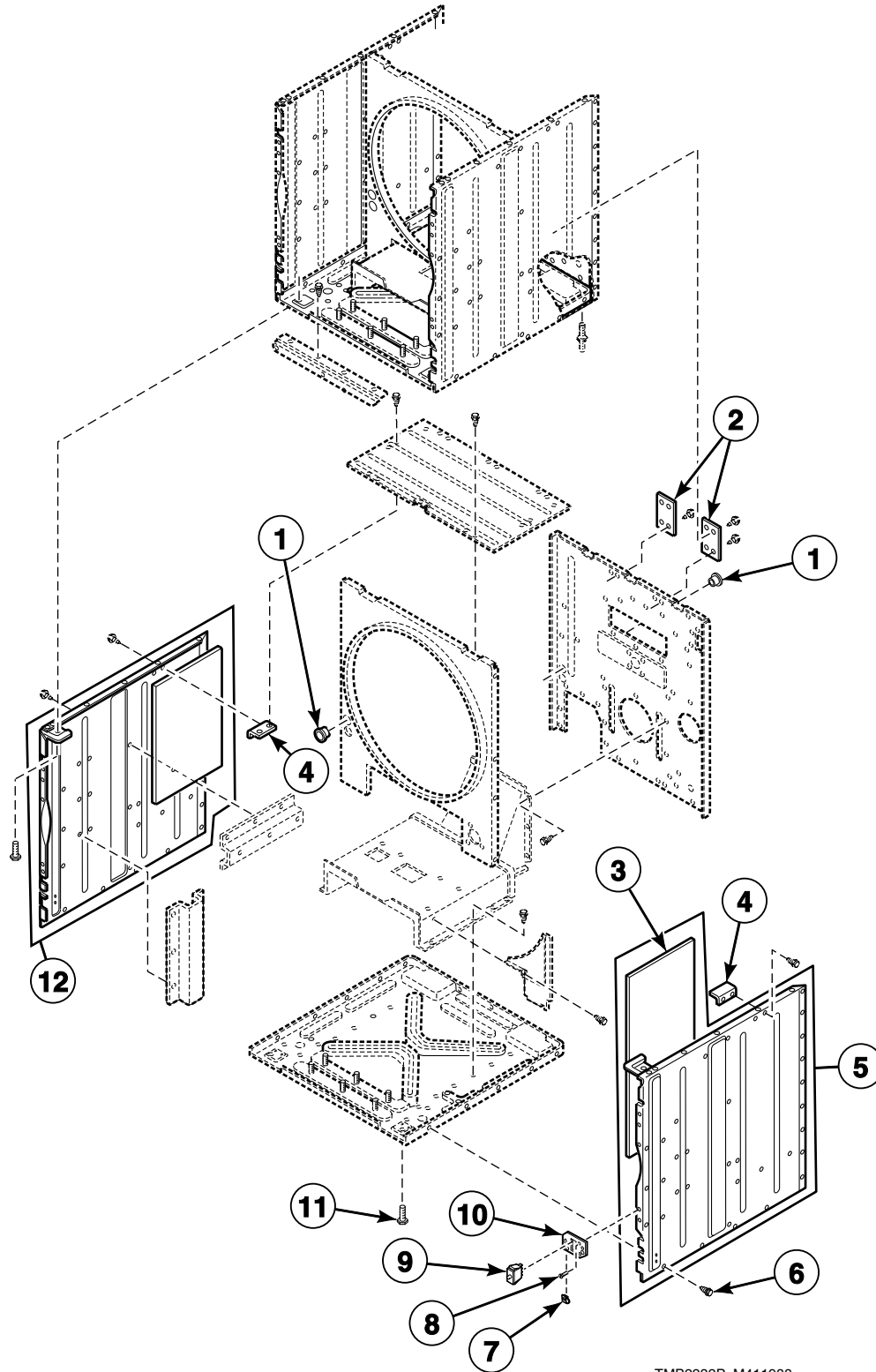

TMB2232P\_M411988

STD1 P7

# Loading Door

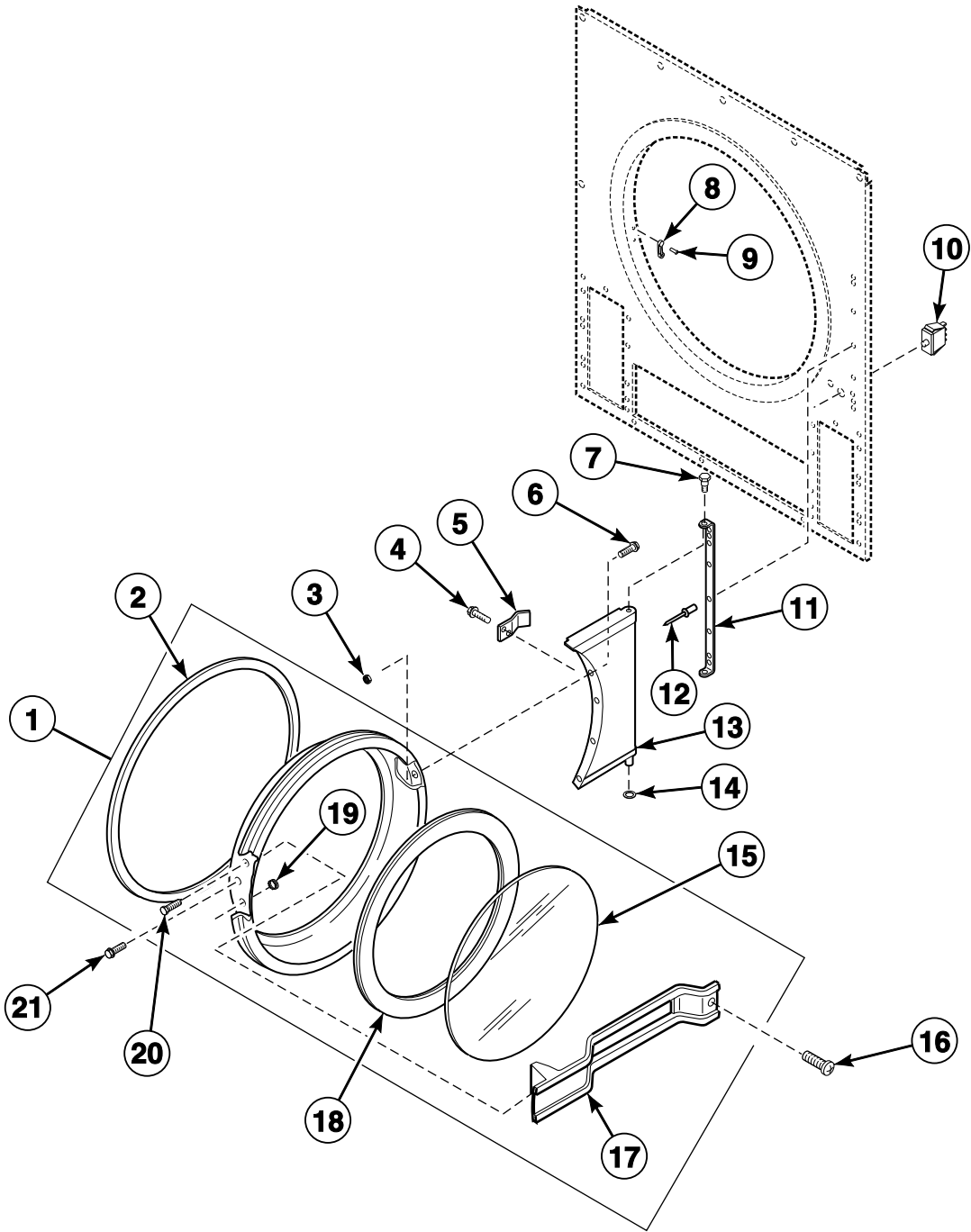

TMB2233P\_M411988

STD1 P8

# Lint Drawer

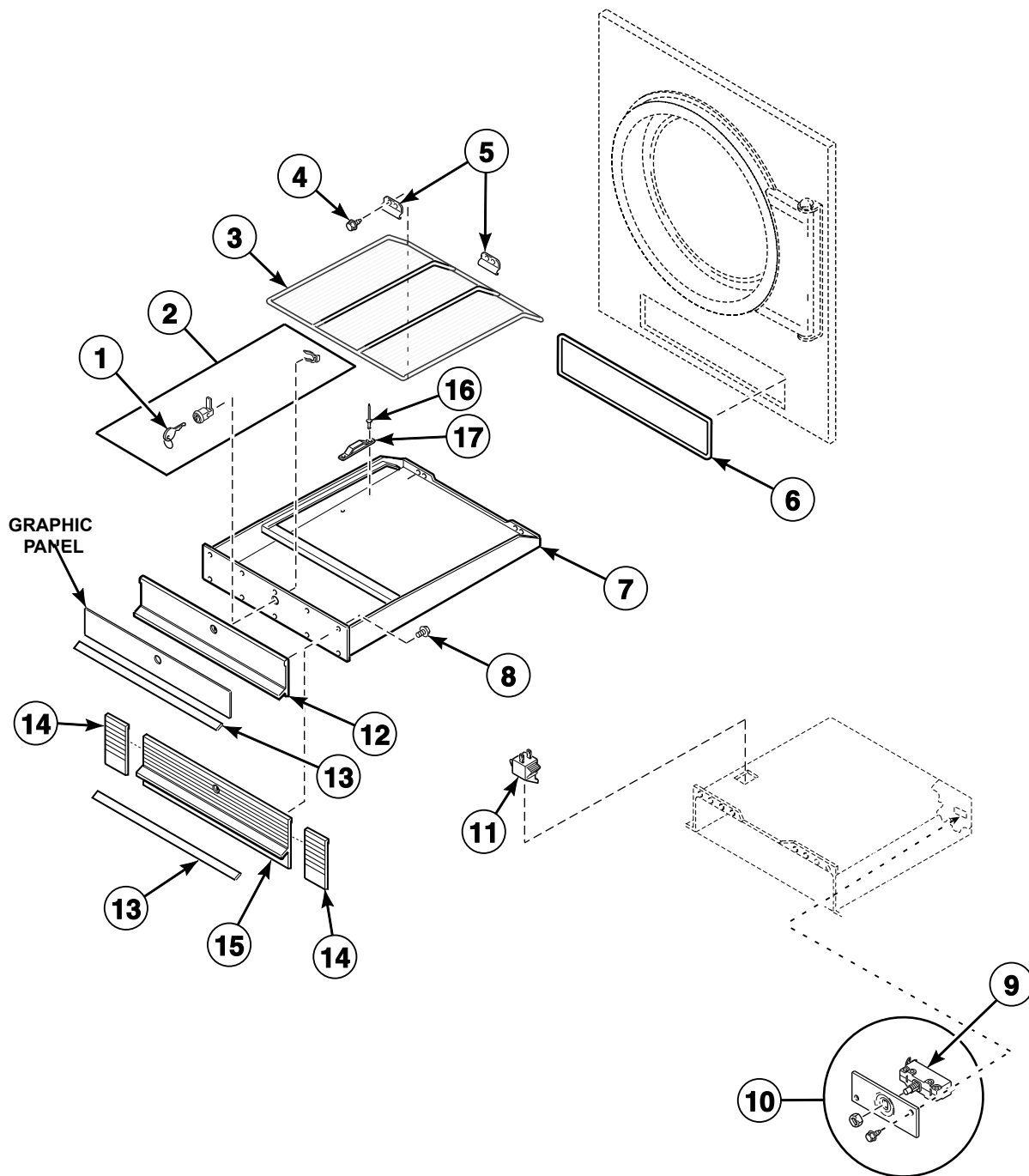

TMB2234P\_M411988

STD1 P9

# Cylinder

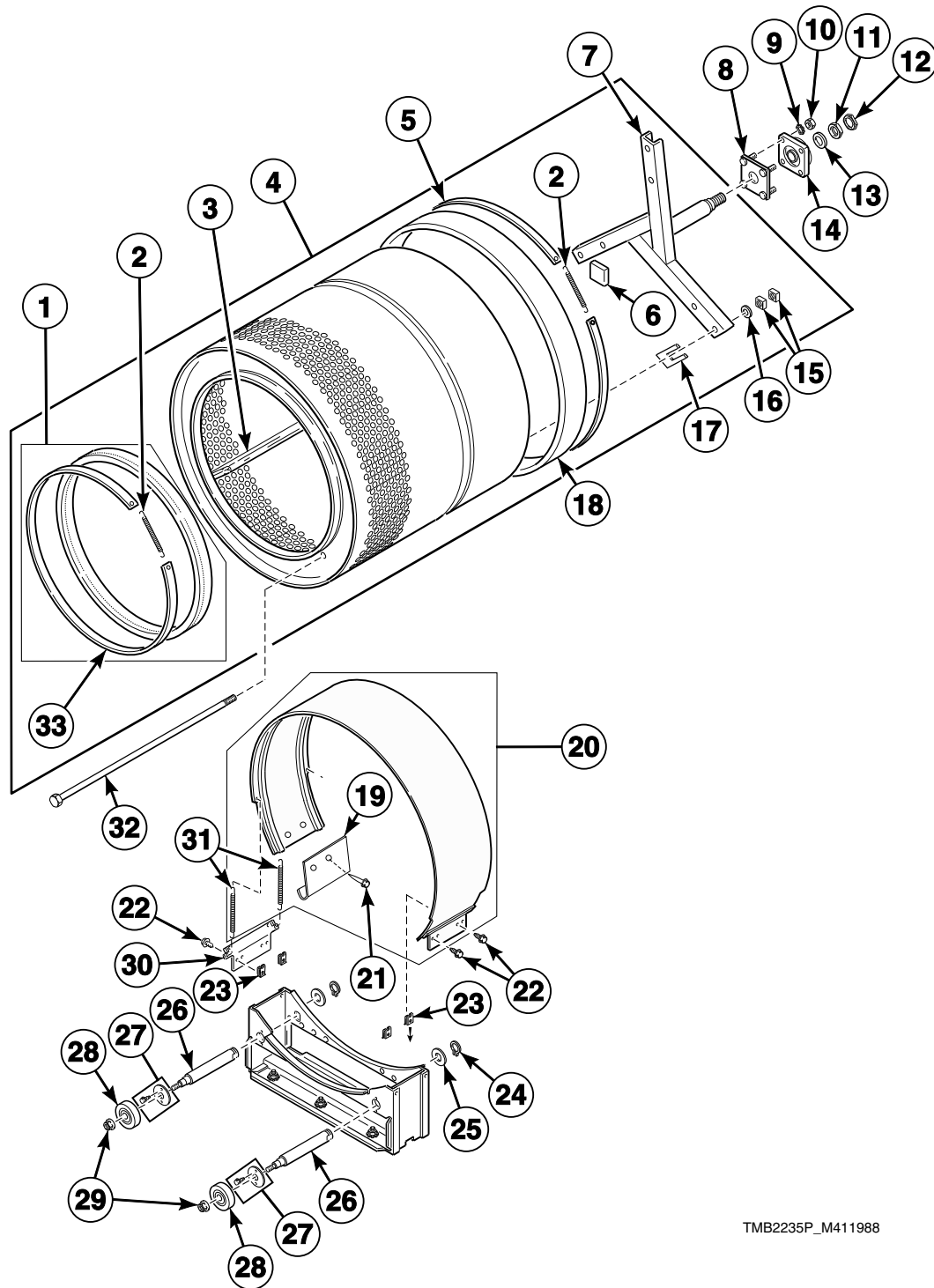

TMB2235P\_M411988

STD1 P10

## Drive Shaft - Models Through Serial No. DTCK0696605YF

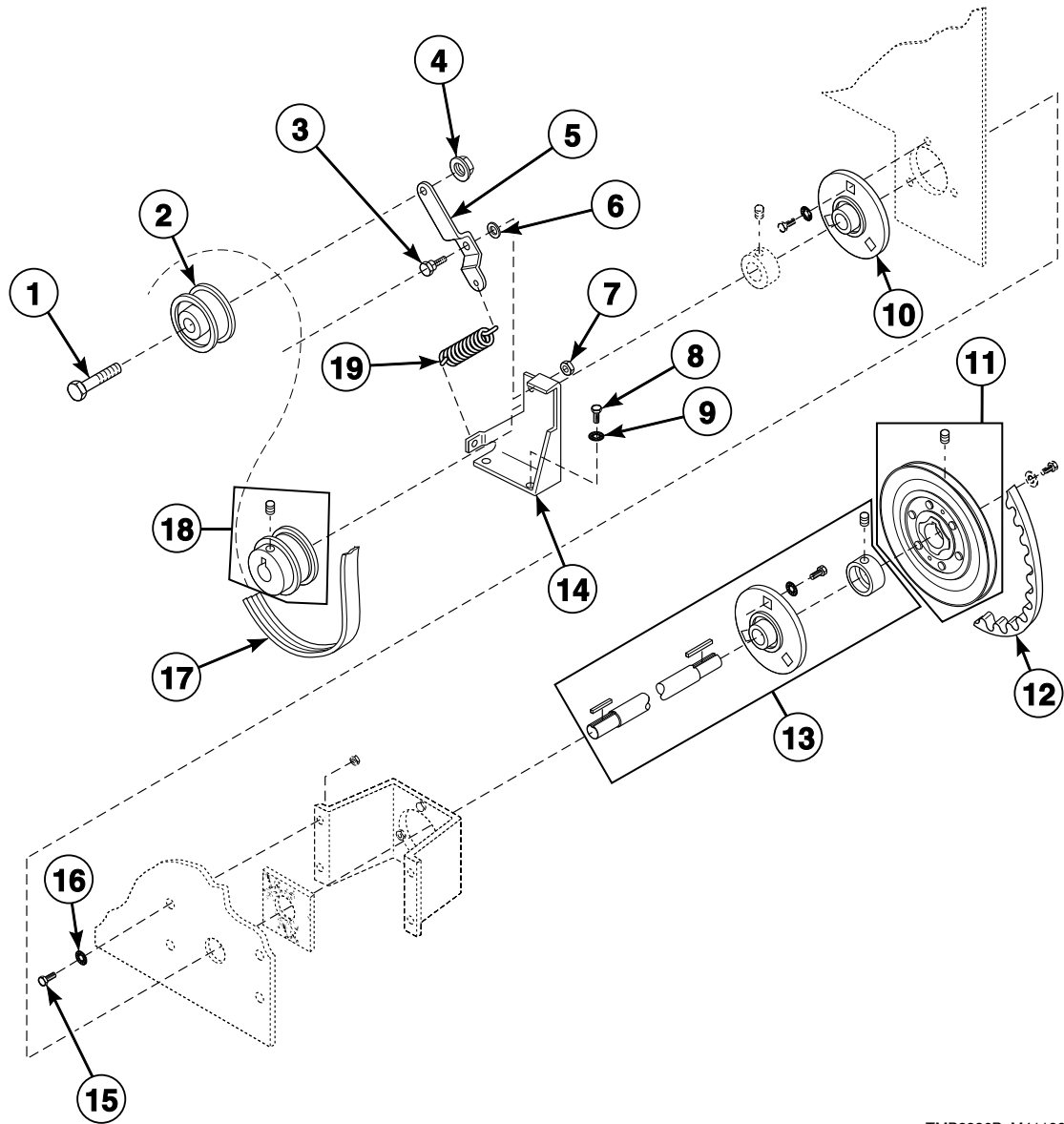

TMB2236P\_M411988

STD1 P11

# Drive Shaft - Models Starting Serial No. DTCK0696605YF

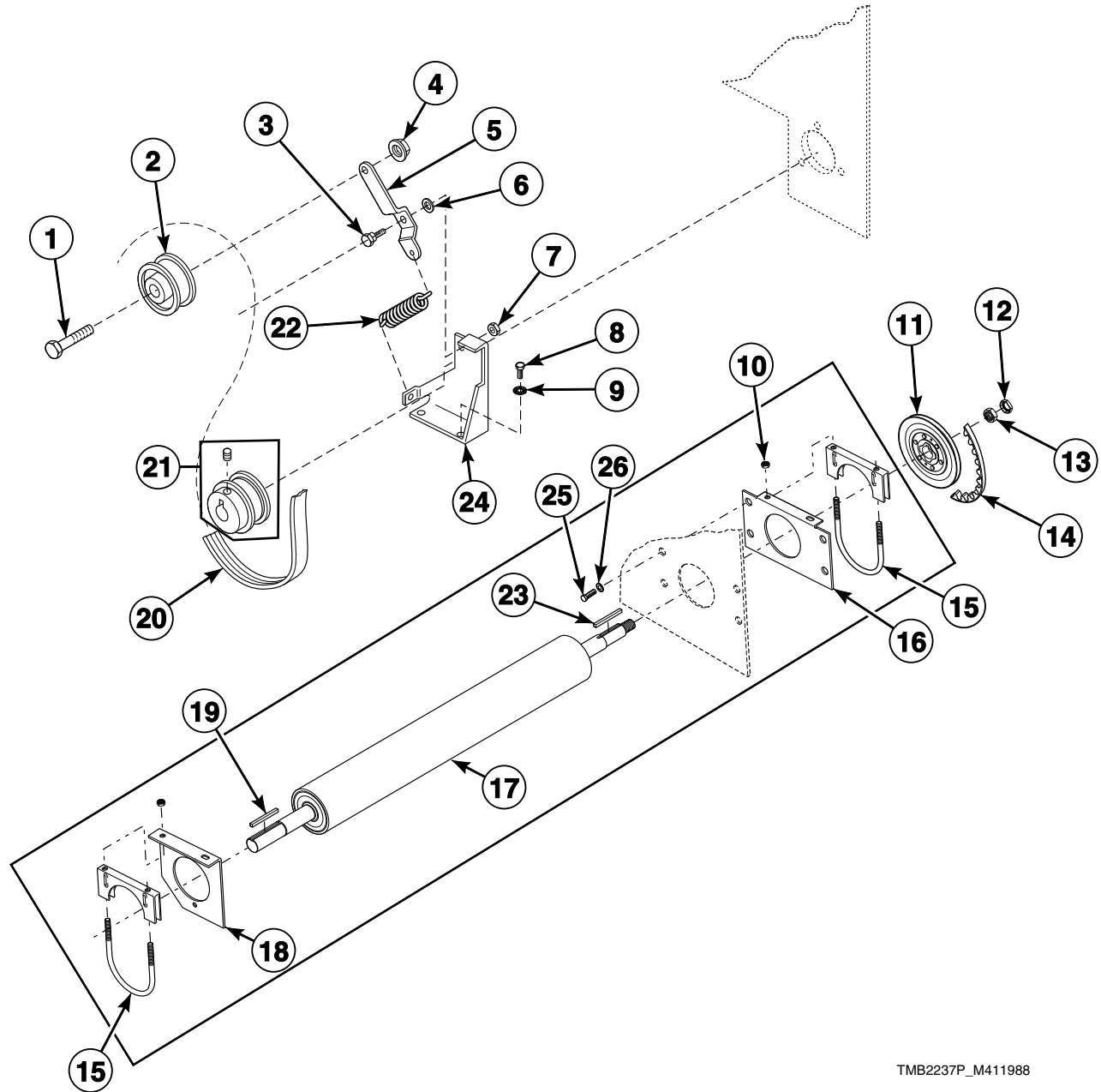

TMB2237P\_M411988

STD1 P12

# Blower Housing and Fan

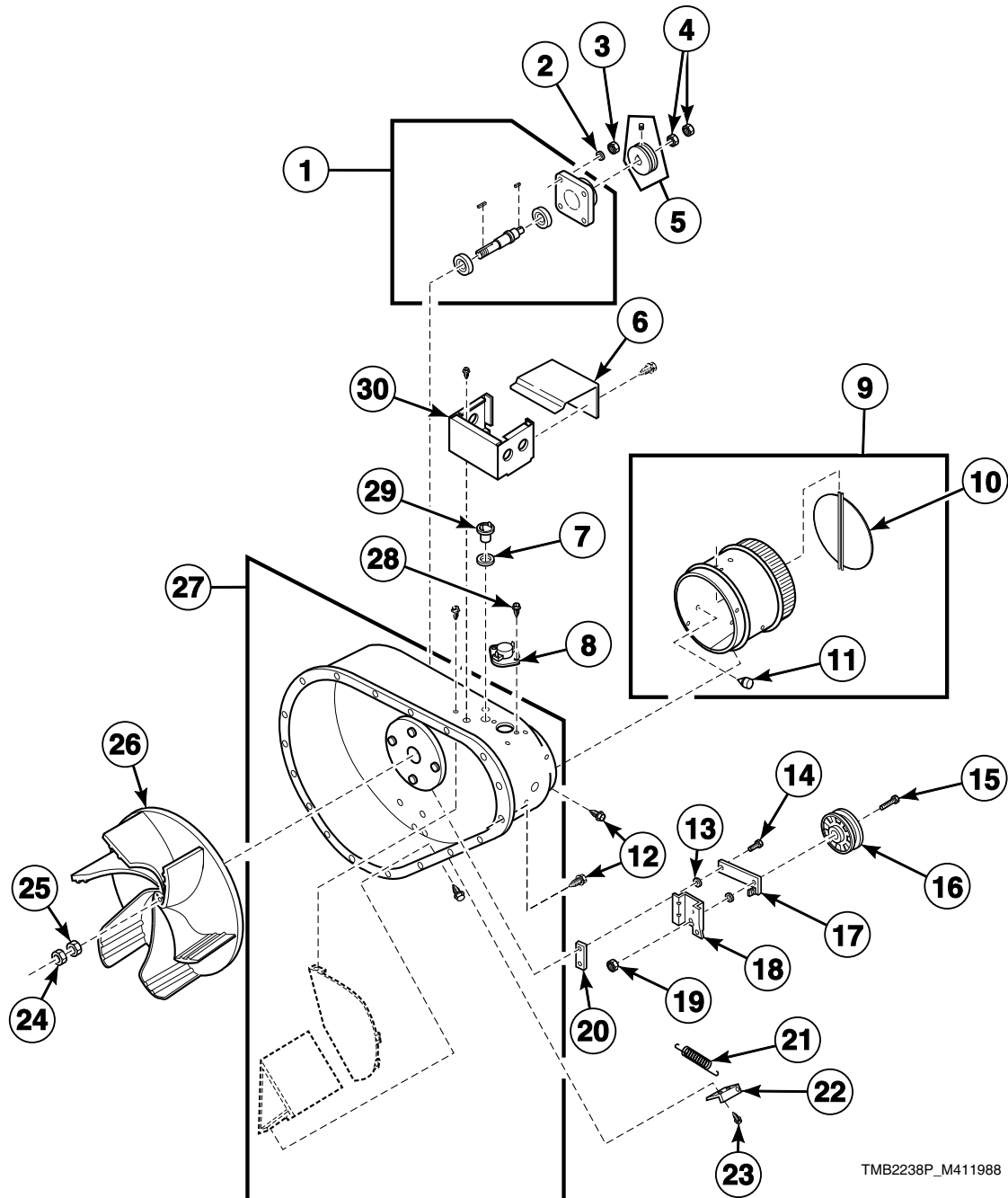

TMB2238P\_M411988

STD1 P13



# Motor and Belt Guard

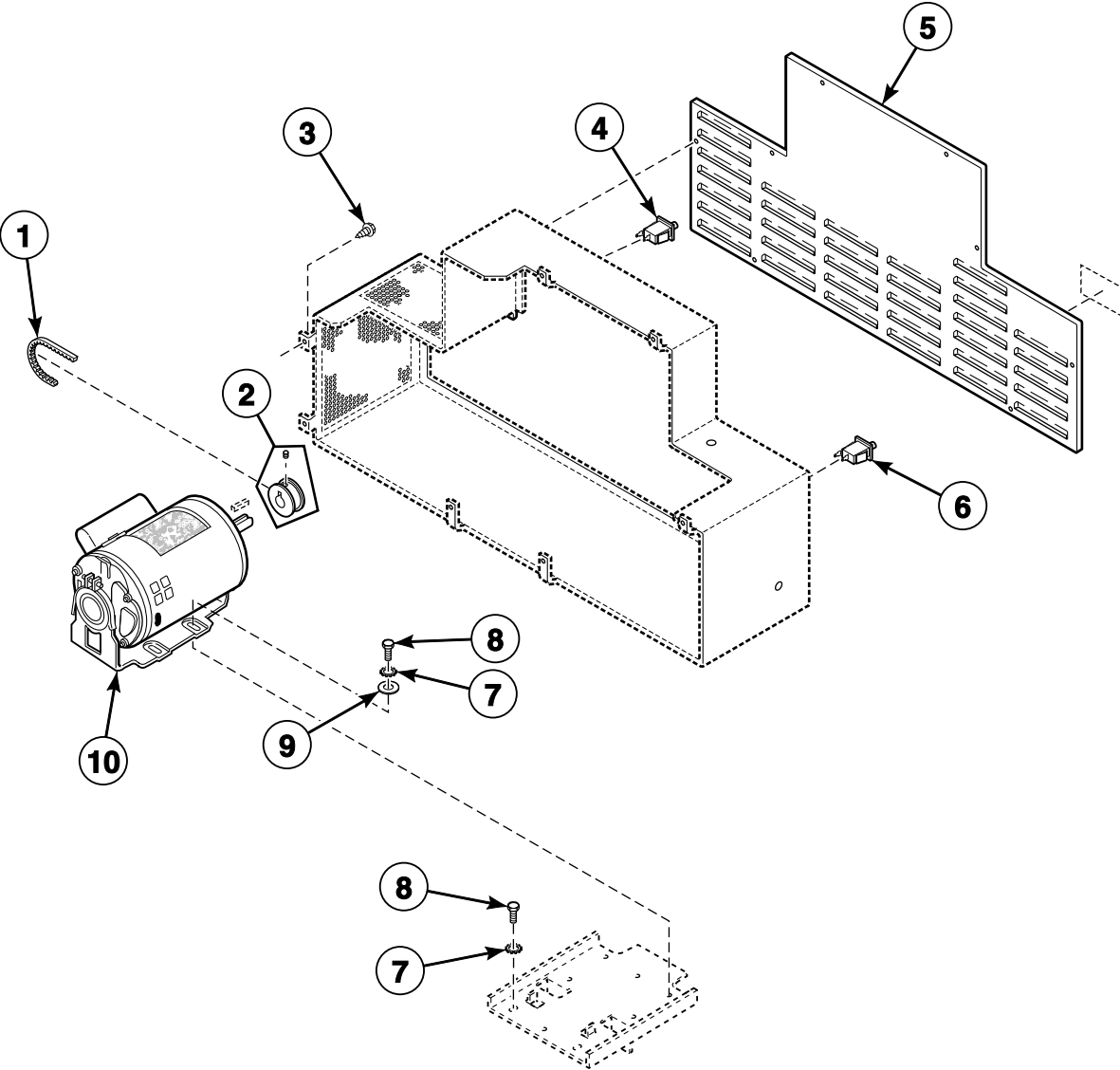

TMB2239P\_M411988

# Thermostat and Burner

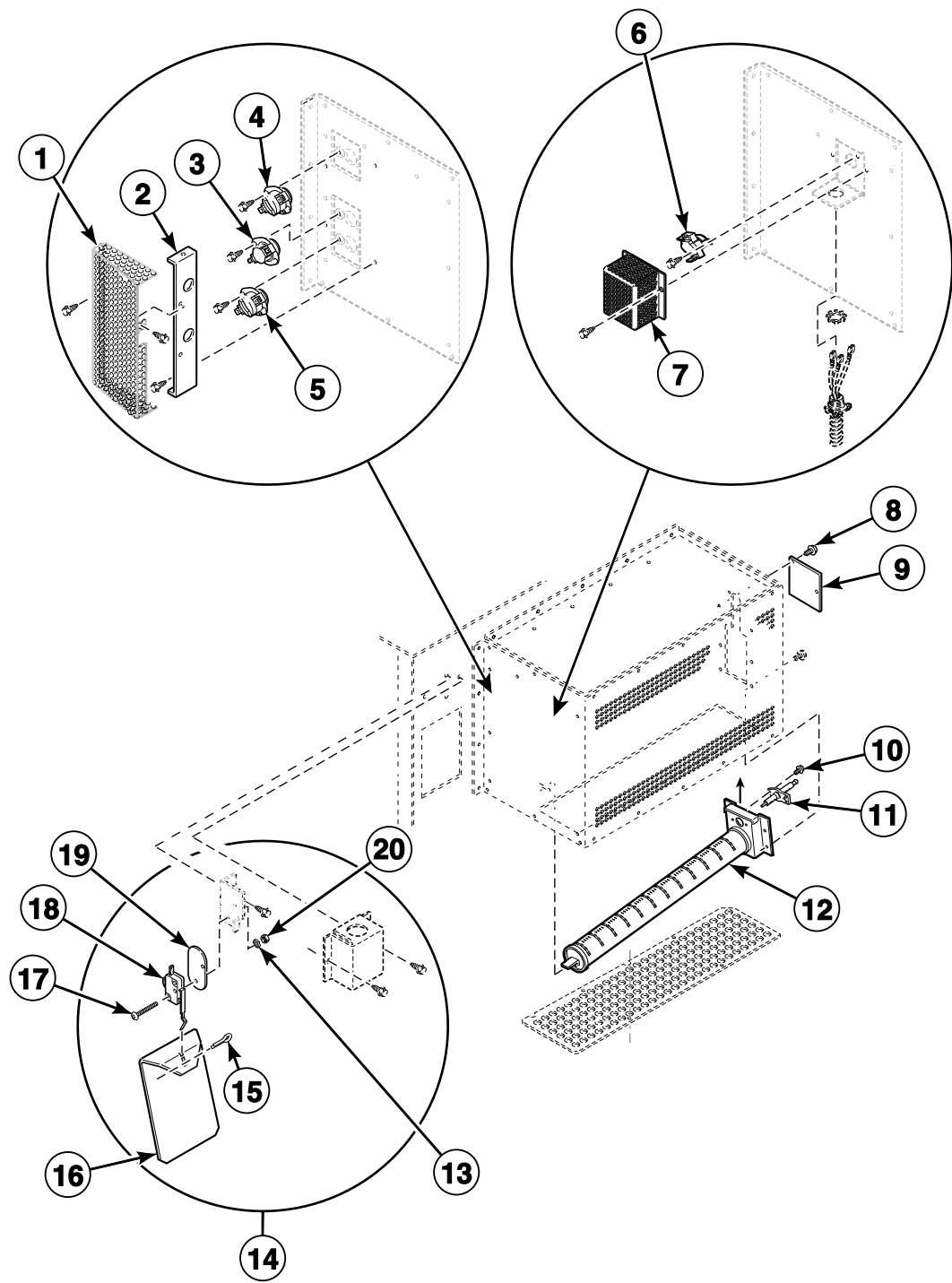

TMB2240P\_M411988

STD1 P15

# Gas Valve - Single Input

Models Starting Serial No. DTCK9211033714

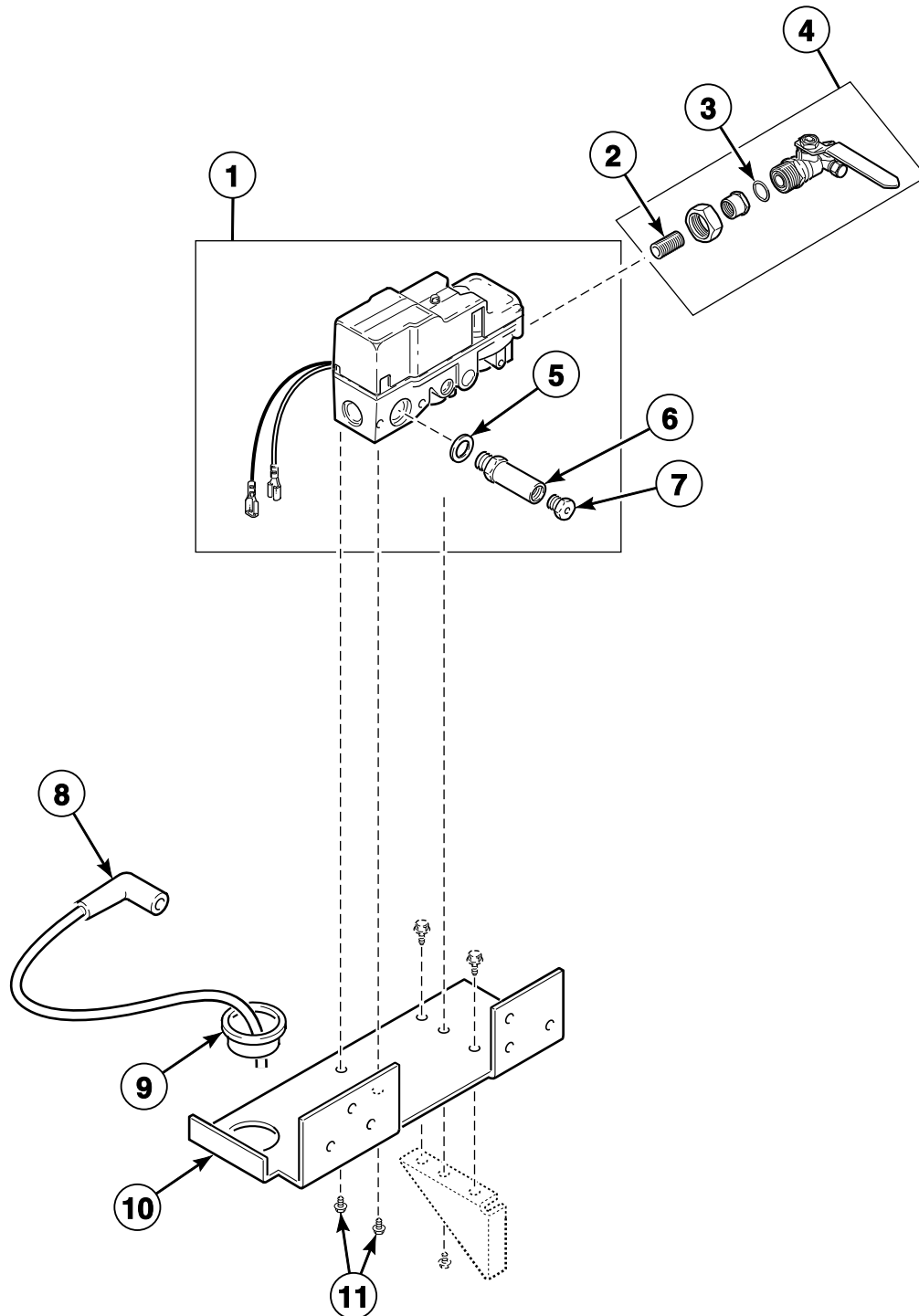

TMB2241P\_M411988

STD1 P16

**Gas Valve - Dual Input Models Starting Serial No. DTCK0714594ZA  
Through Serial No. DTCK9211033713**

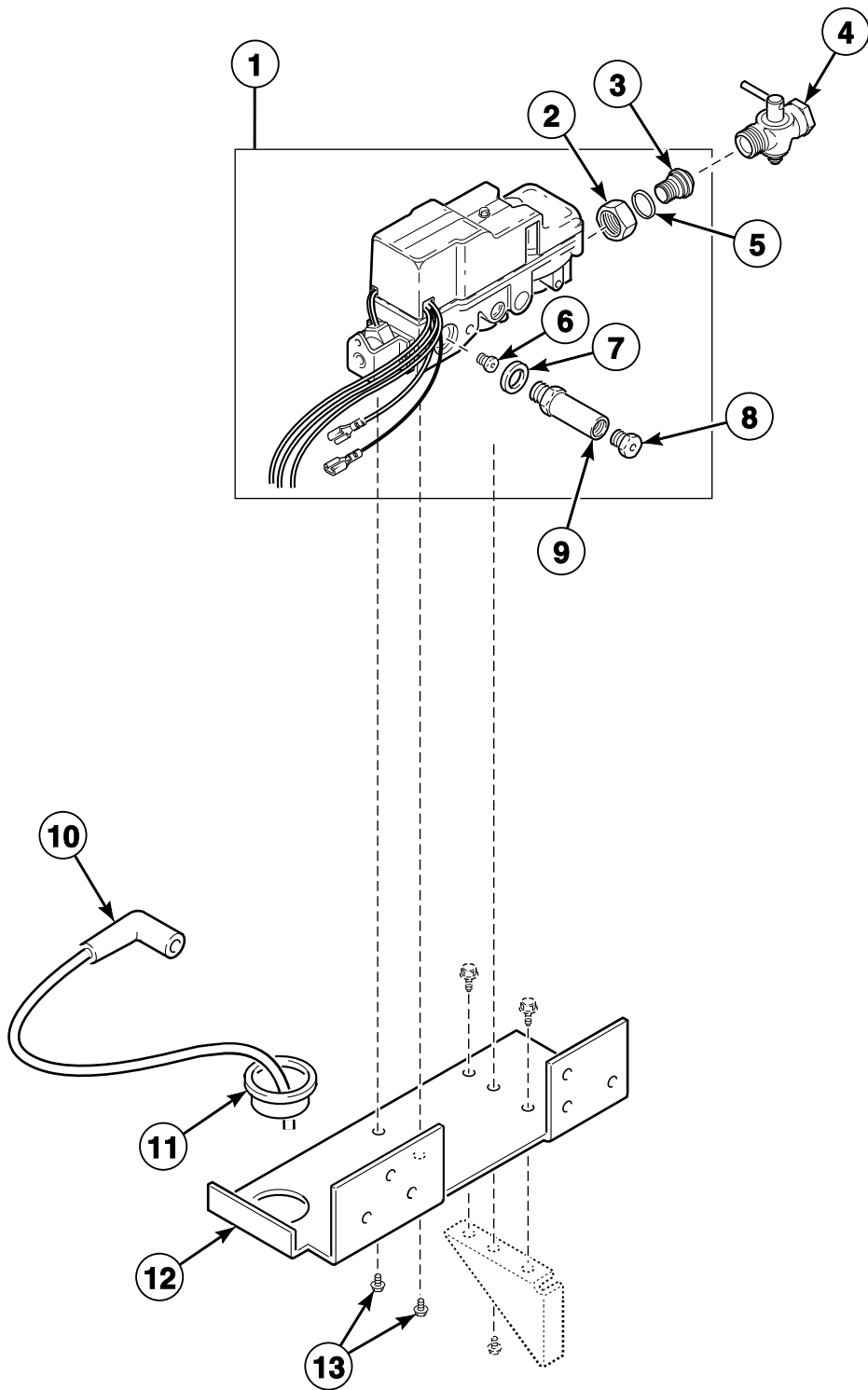

TMB2242P\_M411988

**STD1 P17**

# Gas Valve - Dual Input Models Through Serial No. DTCK0714594ZA

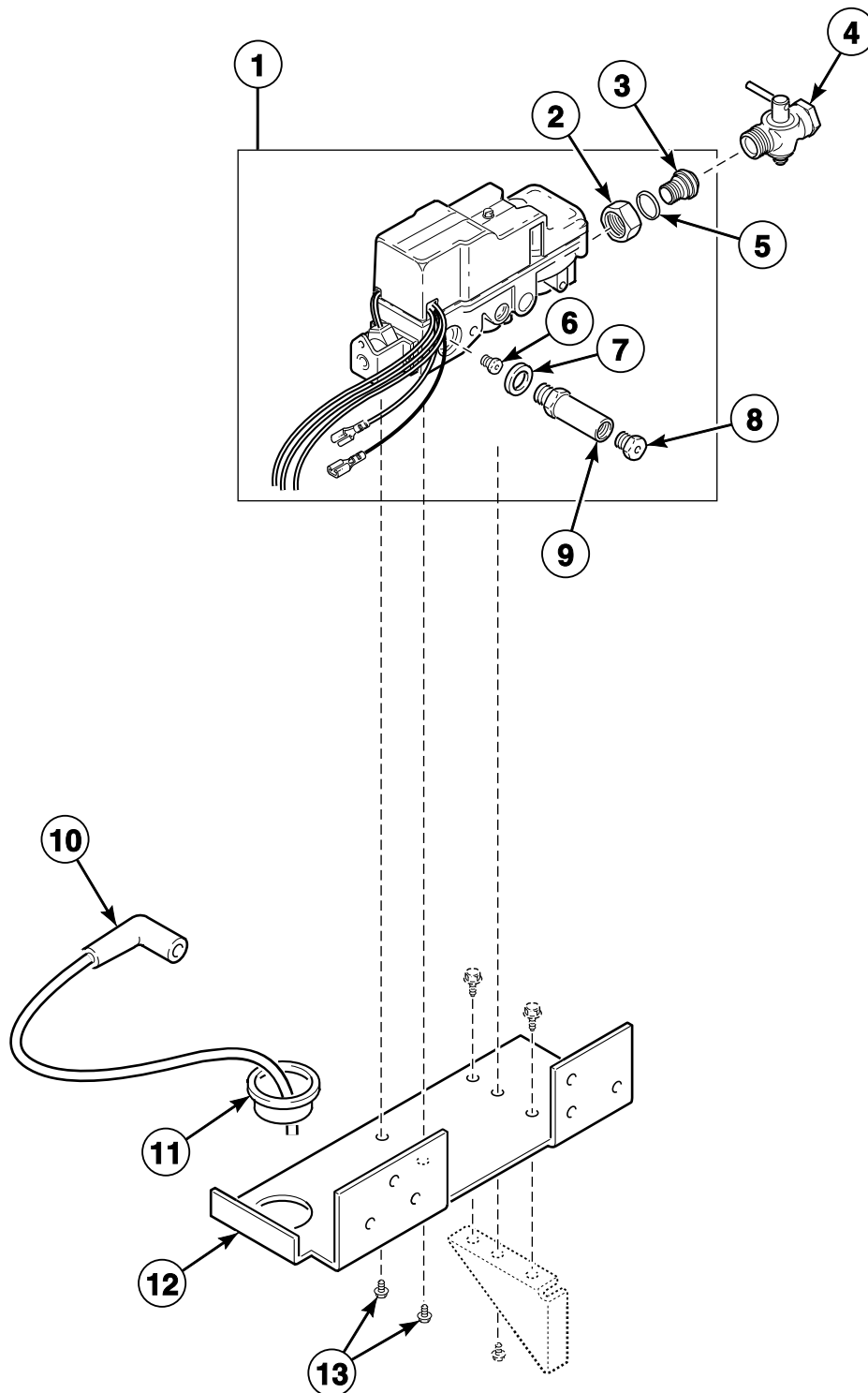

TMB2242P\_M411988

STD1 P18

# Gas Valve Coils

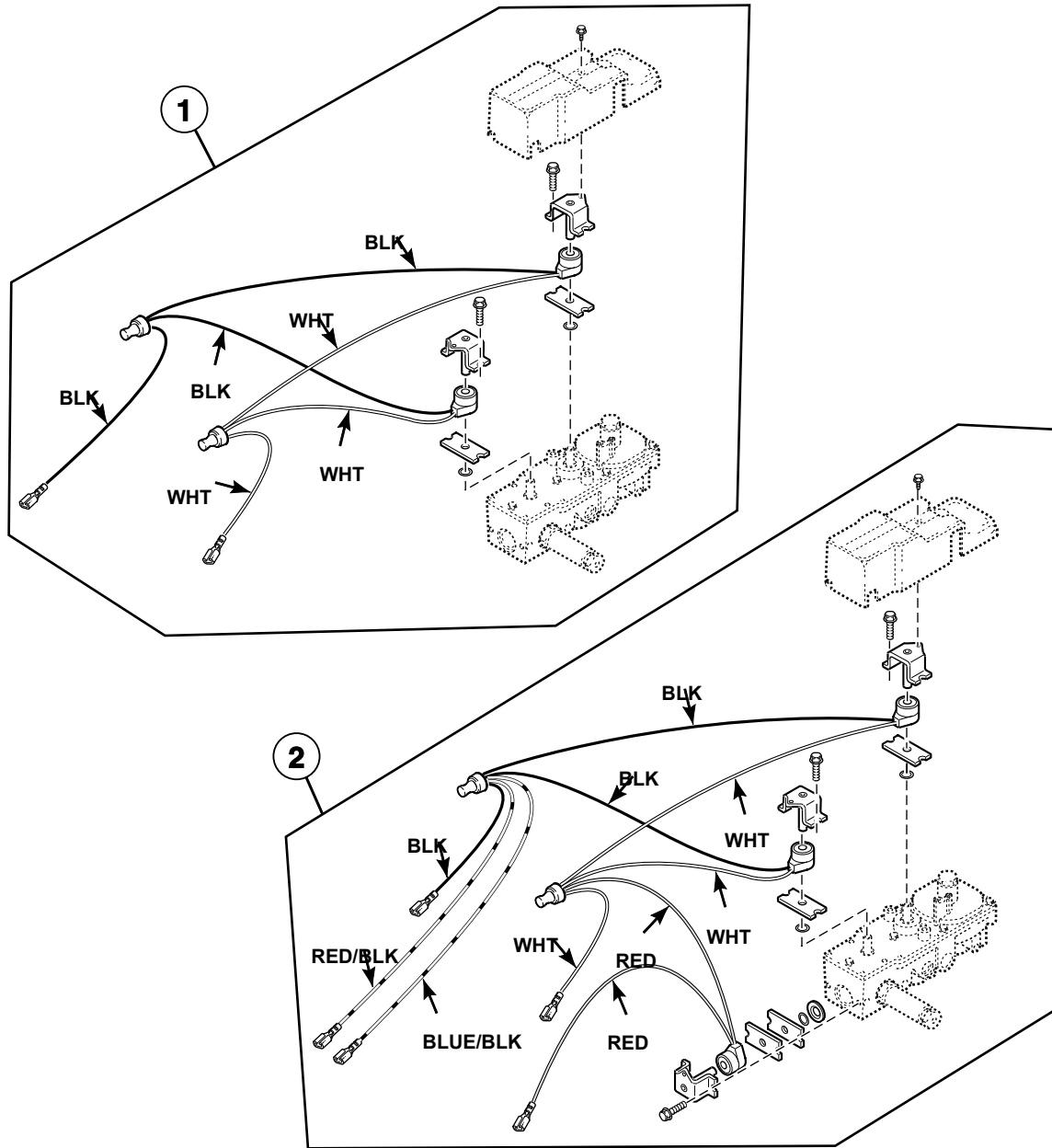

TMB2243P\_M411988

STD1 P19

# Junction Box - 120 or 208-240 Volt/60 Hertz

Models Through Serial No. DTCK9211033714

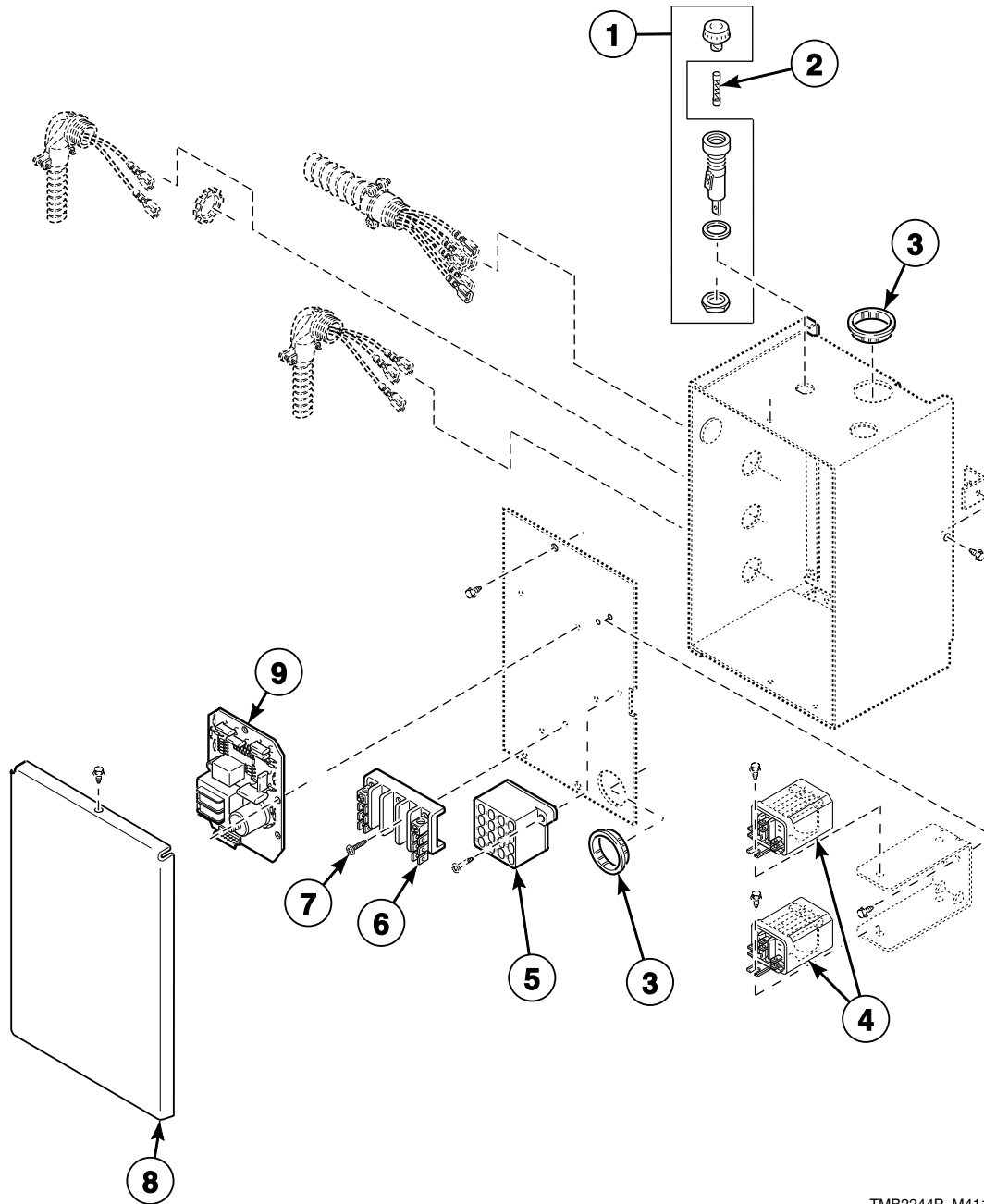

TMB2244P\_M411988

STD1 P20

# Junction Box - 240 Volt/50 Hertz

Models Through Serial No. DTCK9211035714

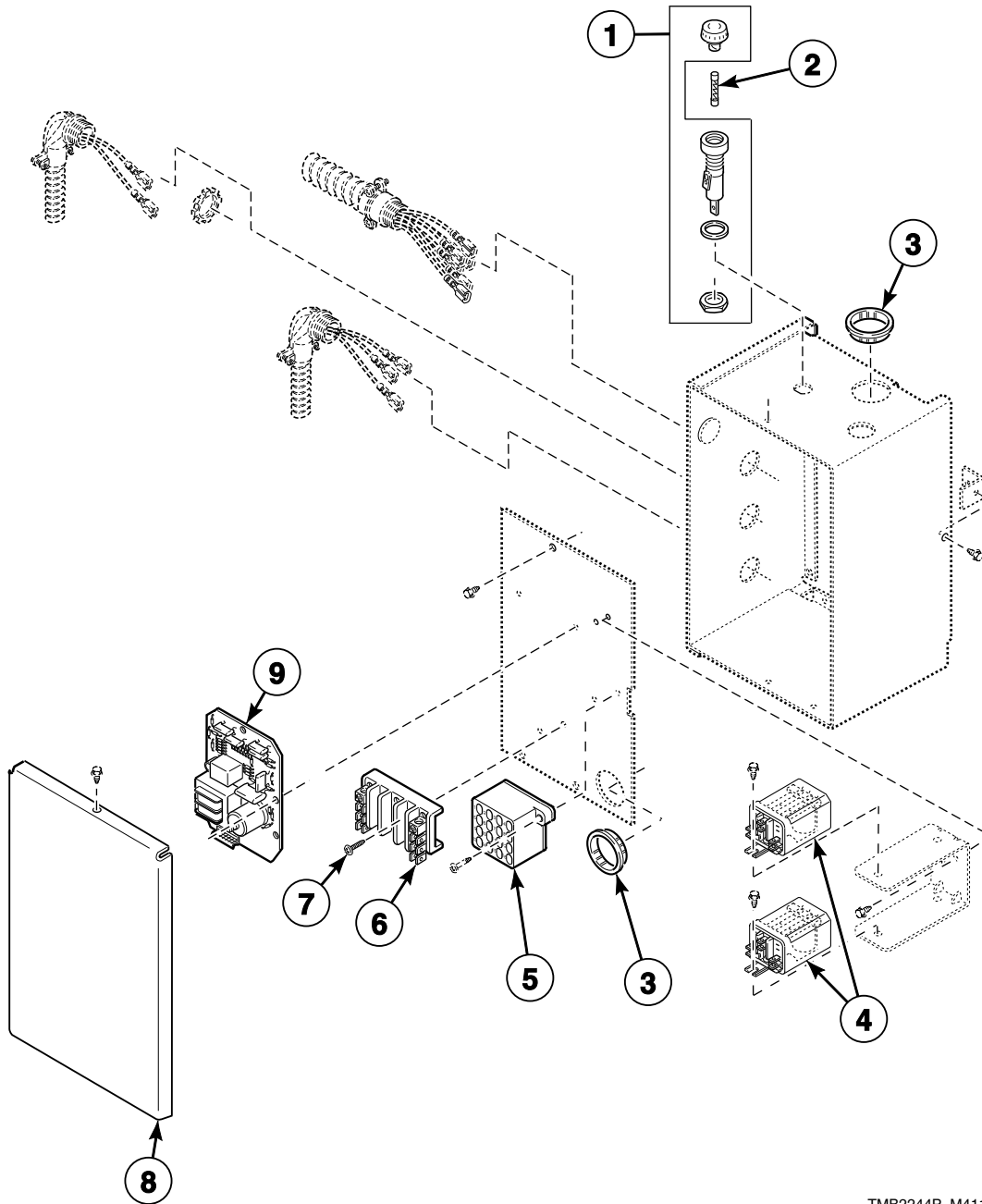

TMB2244P\_M411988

STD1 P21



# Junction Box - 120 or 208-240 Volt/60 Hertz

Models Starting Serial No. DTCK9211033715

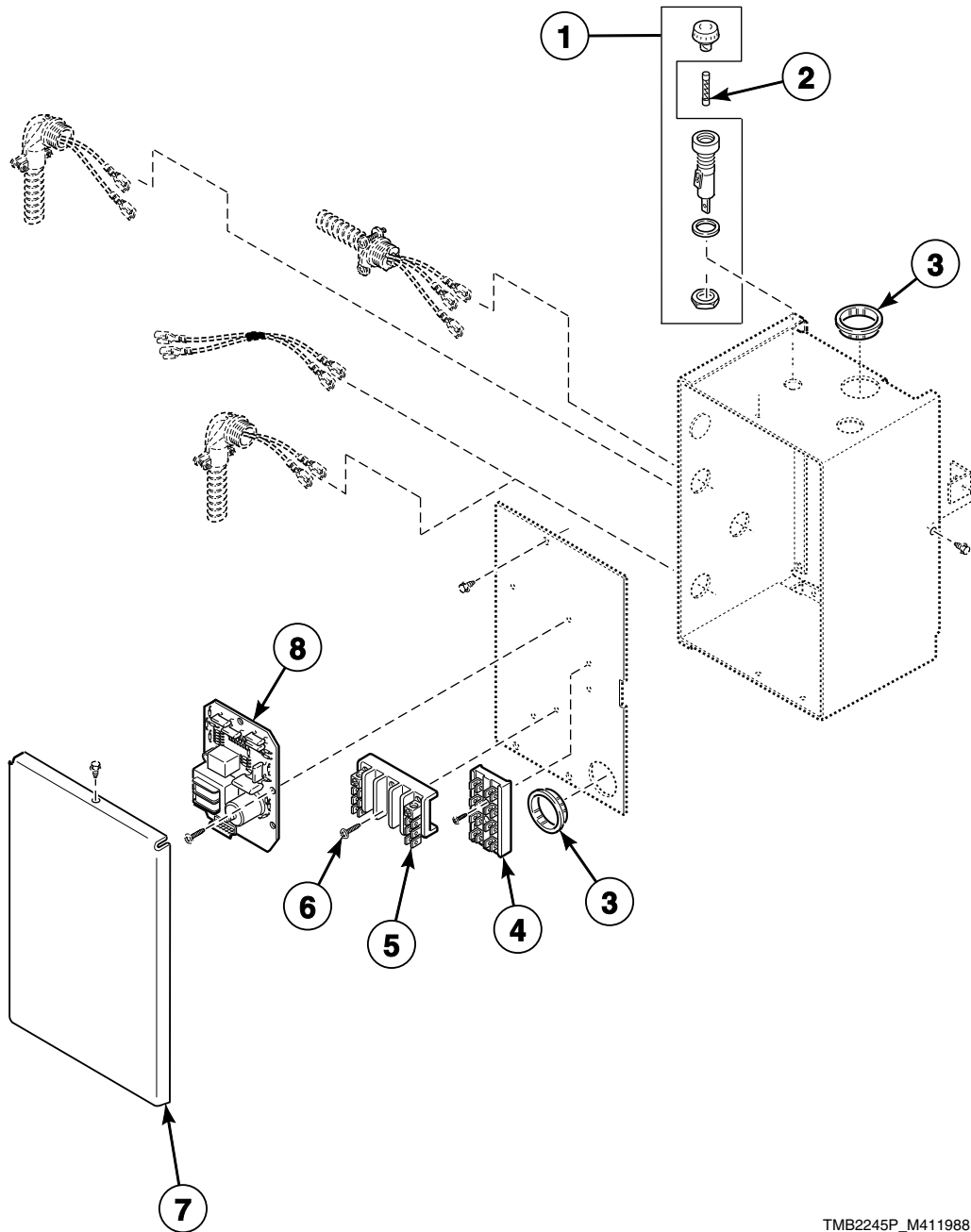

TMB2245P\_M411988

STD1 P22

# Junction Box - 240 Volt/50 Hertz

Models Starting Serial No. DTCK9211033715

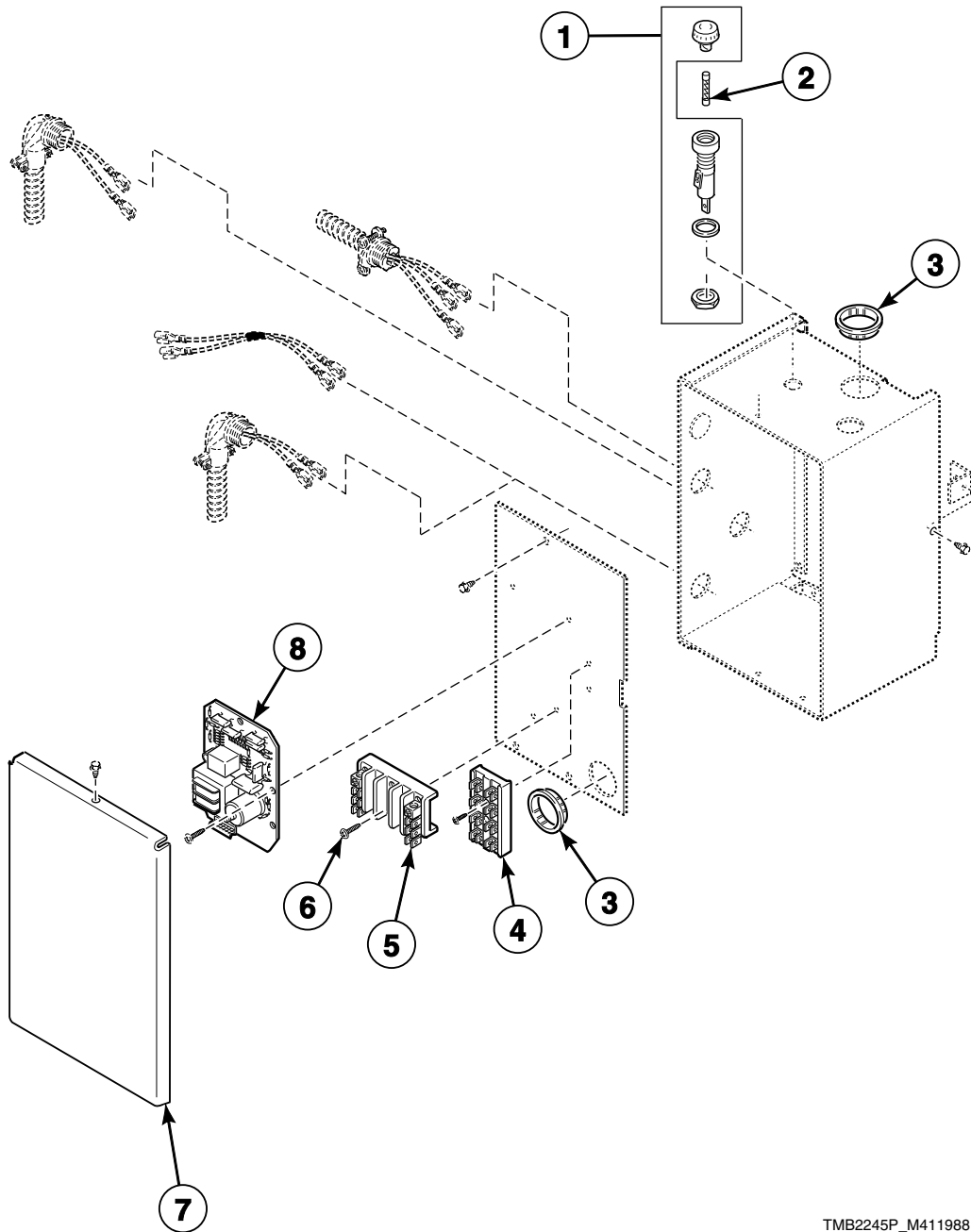

TMB2245P\_M411988

STD1 P23

# Contactor Box

CE Models  
230 Volt/50 Hertz/1 Phase

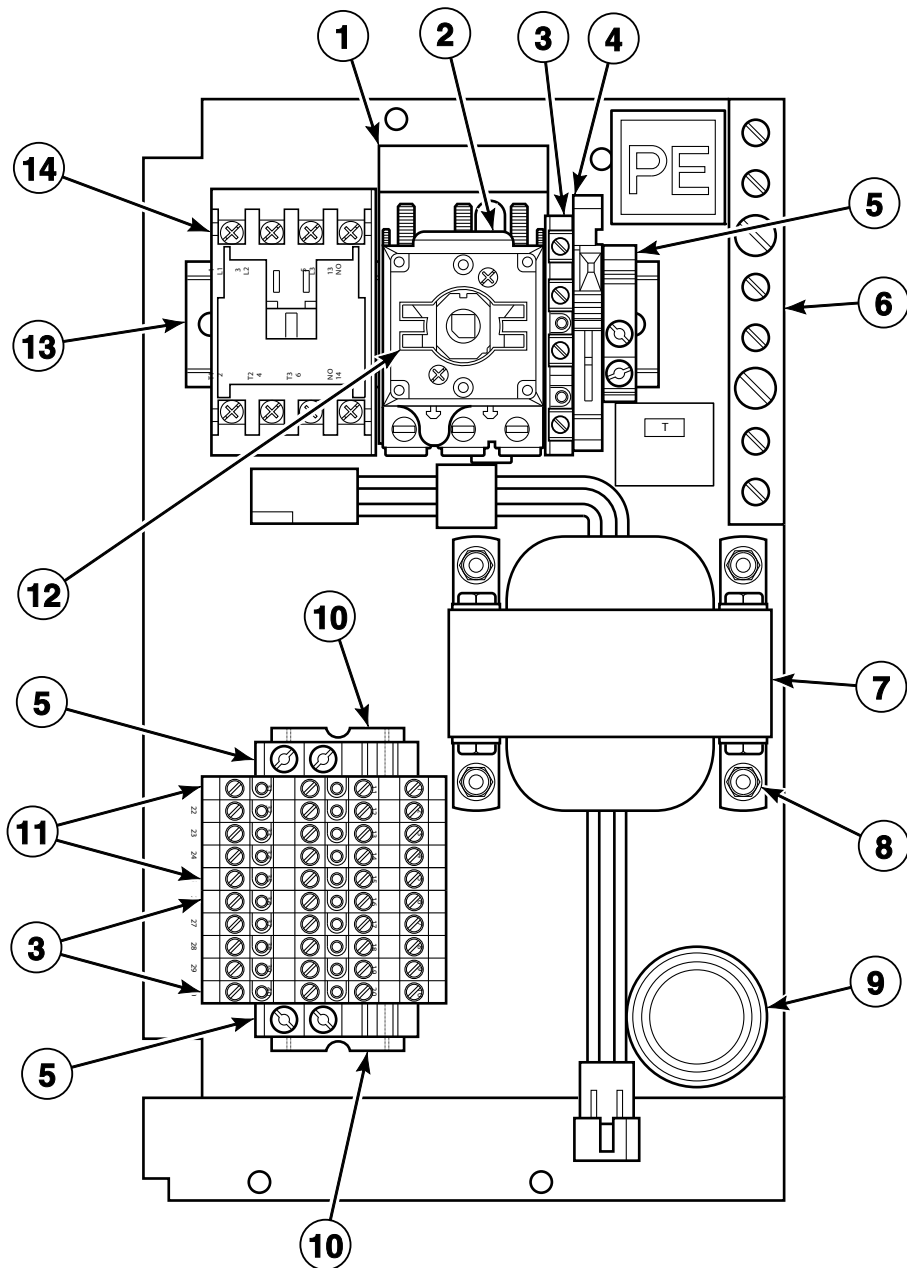

TMB2246P\_M411988

STD1 P24

## Stickers and Labels - Front of Machine

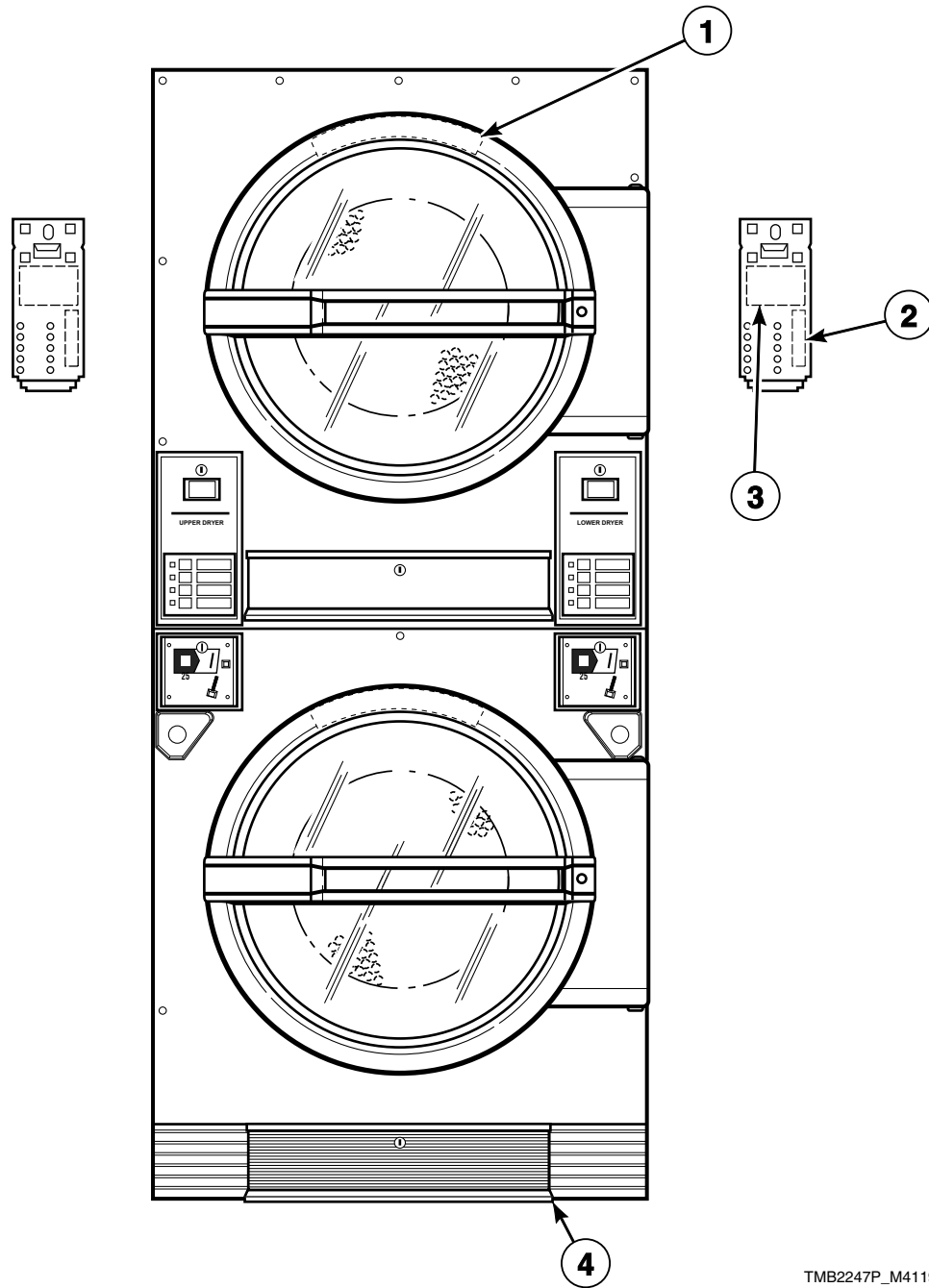

TMB2247P\_M411988

STD1 P25

# Stickers and Labels - Rear of Machine

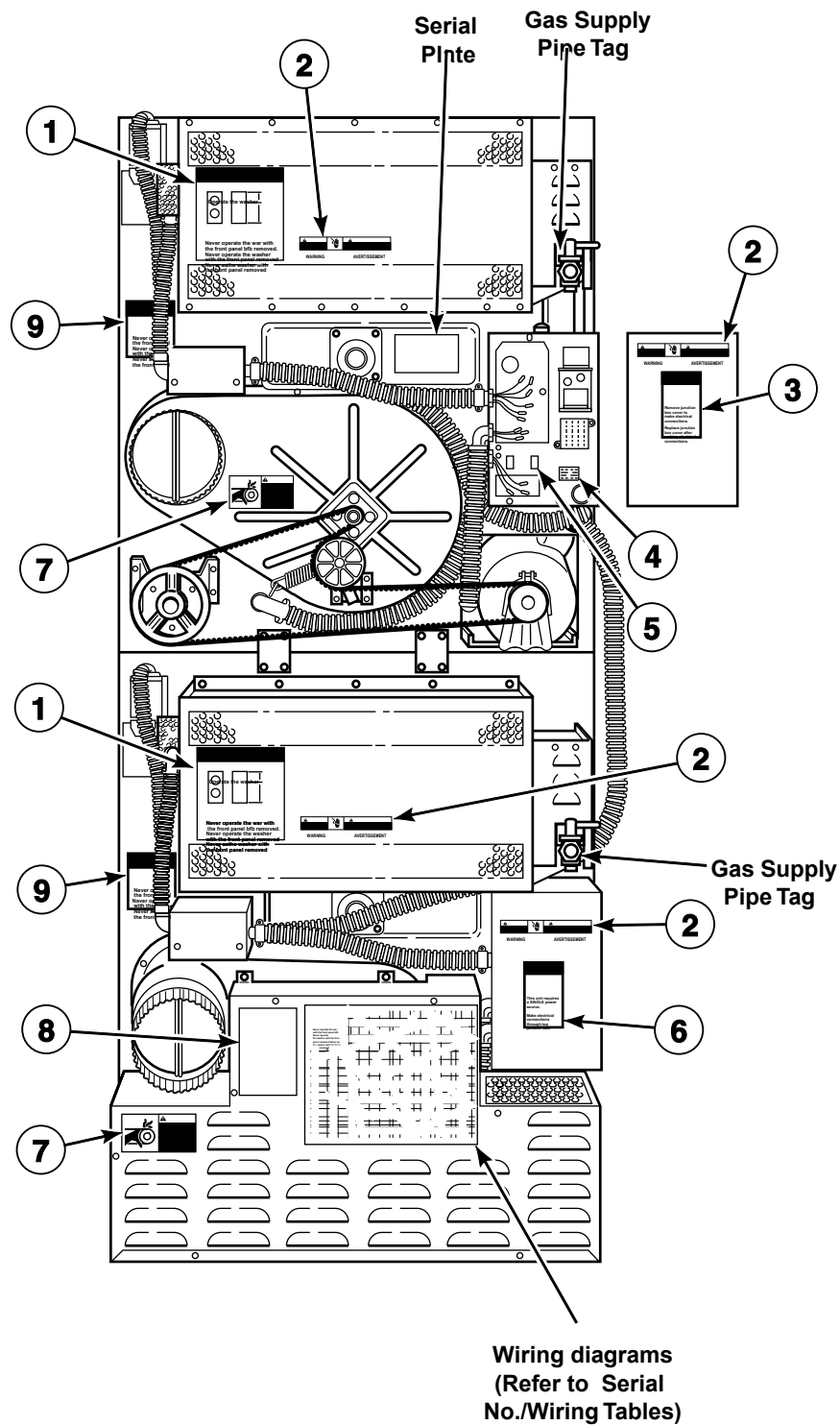

TMB2248P\_M411988

STD1 P26